



020 8118 0035
office@happybuilding.co.uk
12 Station Way
Cheam
Surrey
SM3 8SW

www.happybuilding.co.uk
Happy Building London Ltd Reg No: 8073225

KEY

- SH - Sill Height
- WH - Window Height
- BH - Beam Height
- CH - Ceiling Height

- R - Stair Rise
- G - Stair Going

- R.W.P - Rain Water Pipe
- S.V.P - Soil Vent Pipe

- MH - Manhole Cover
- AR - Area
- PE - Perimeter

1. NEW BRICK & BLOCK WORK WALL RENDERED TO MATCH EXISTING.
2. NEW METAL FRAMED DOUBLE GLAZED WINDOWS & DOORS.
3. NEW PITCHED ROOF WITH TILES TO MATCH EXISTING.
4. THE PROPOSED ROOF LIGHT IS NOT TO PROTRUDE MORE THAN 150MM BEYOND THE PLANE OF THE PROPOSED ROOF SLOPE.

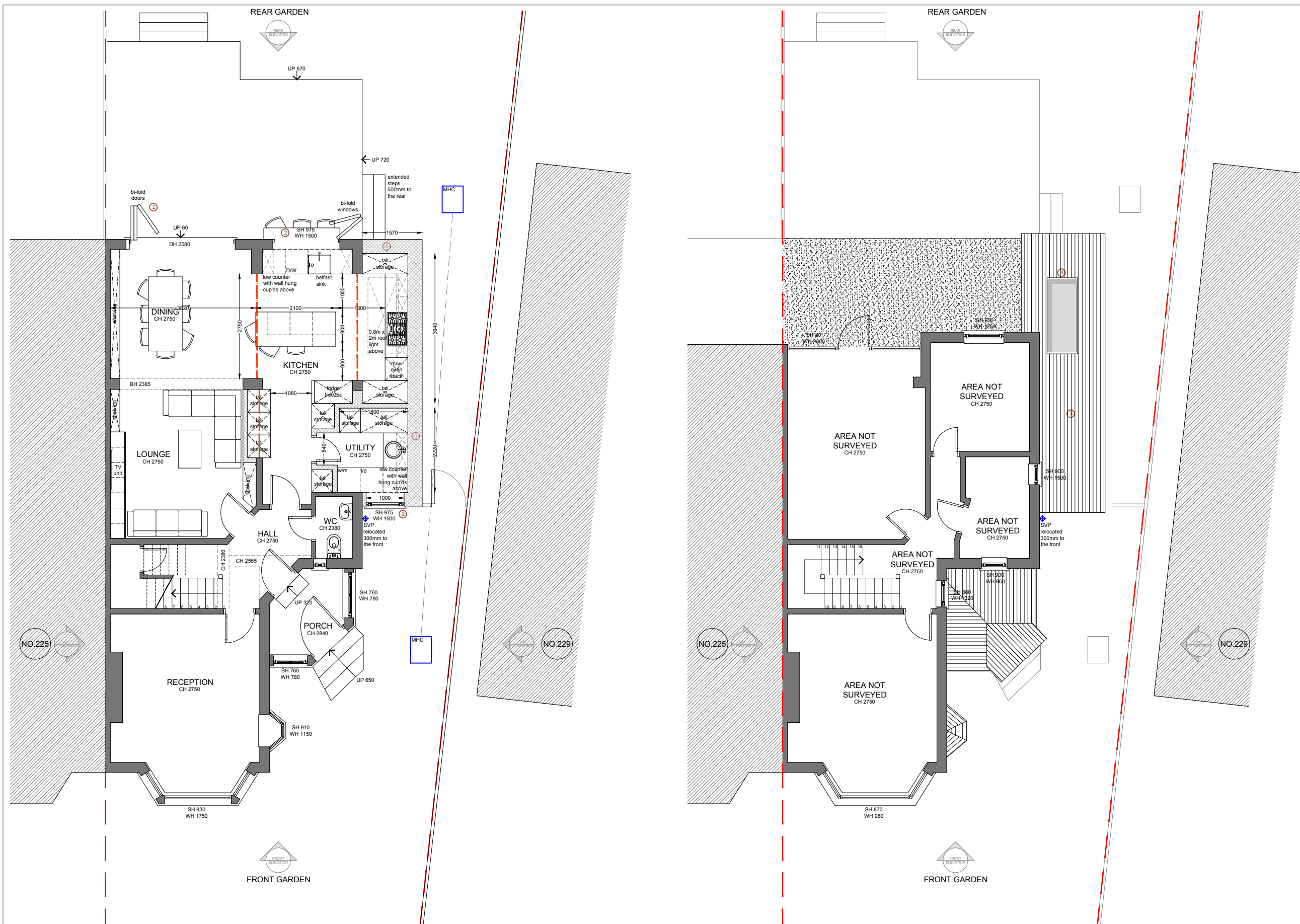

| | | | |
|--------|--------|--------|--------|
| NO.225 | NO.229 | NO.225 | NO.229 |
|--------|--------|--------|--------|

| Rev | Date | Description | By |
|-----|------|-------------|----|
| | | | |

Project no.: HB240179

Client: HELENA & OMAR IBRAHIM

Address: 227 Stanley Park Road
Carshalton
SM5 3JW

Title: PROPOSED GROUND & FIRST FLOOR PLANS FINAL

Drawn by: GW

Date: APRIL 2024 **Scale:** 1:100

Drawing No: 2110

All dimensions must be checked on site prior to construction.
Any discrepancies must be reported to the architect immediately.
This drawing remains the copyright of Happy Building Ltd. and no portion should be reproduced without the permission.

1:100

STAGE: PLANNING