

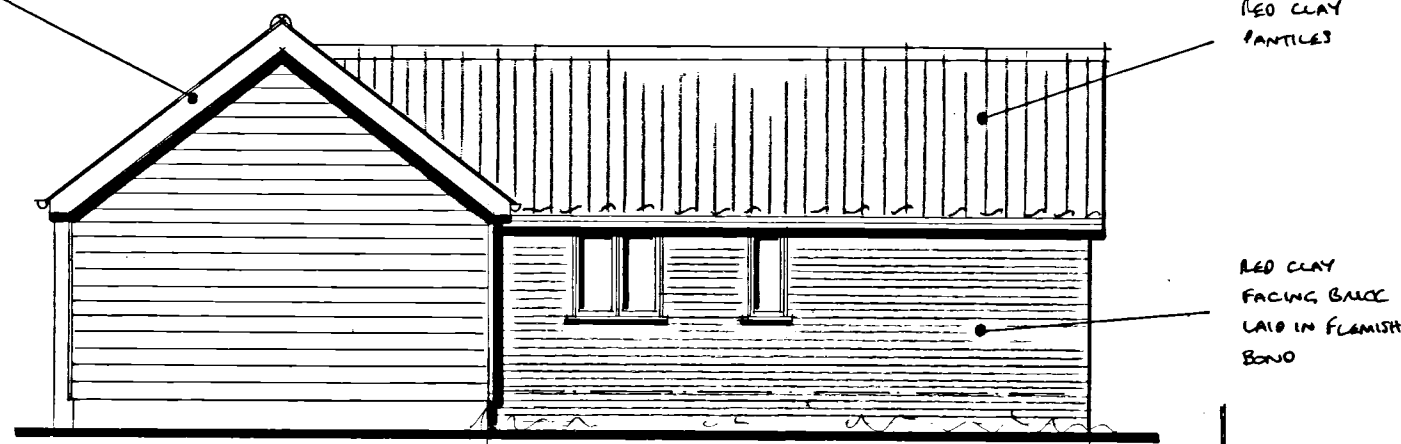

SOUTH ELEVATION

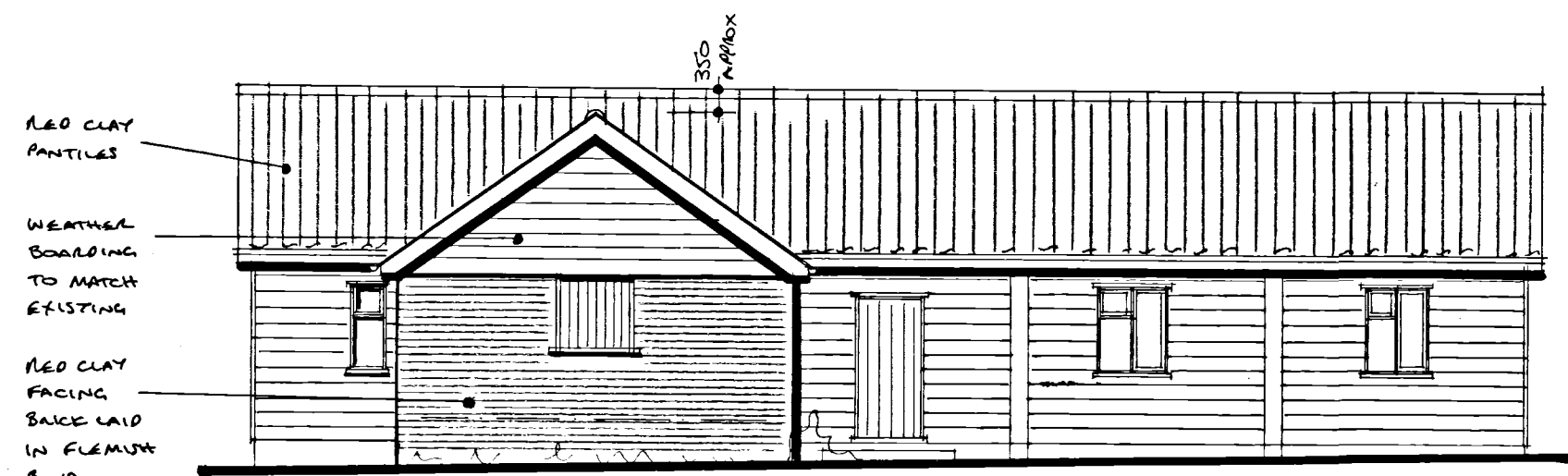

NORTH ELEVATION



WEST ELEVATION

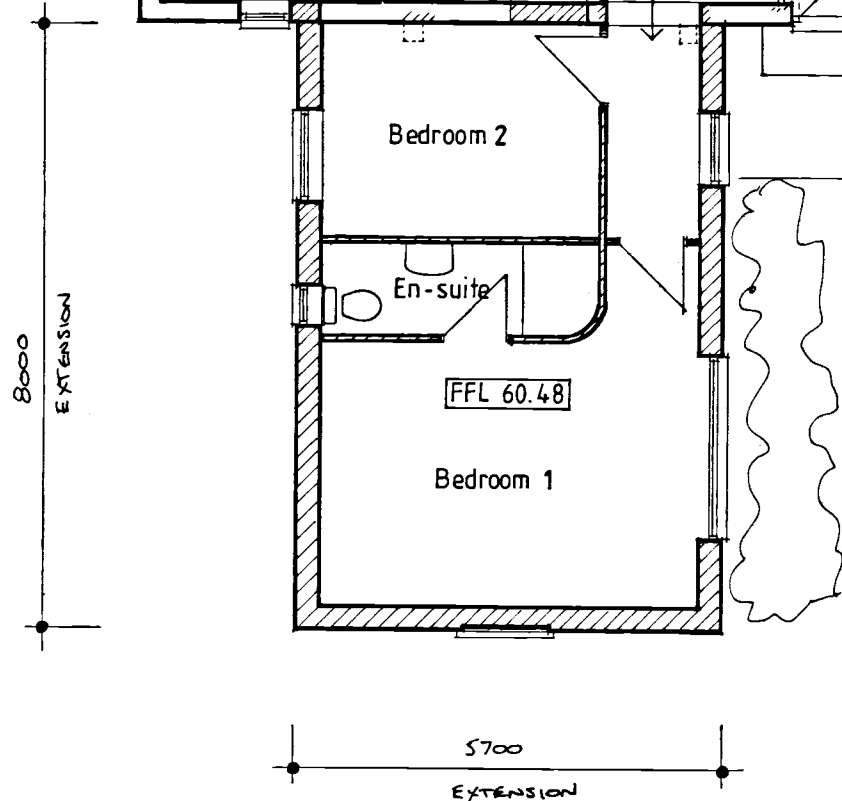
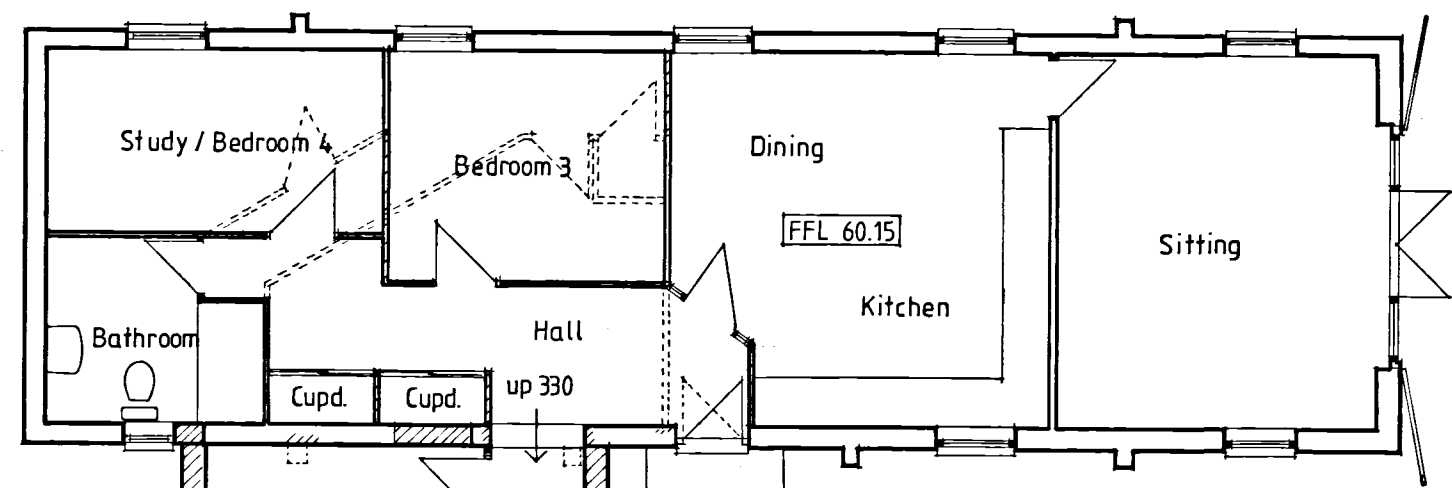
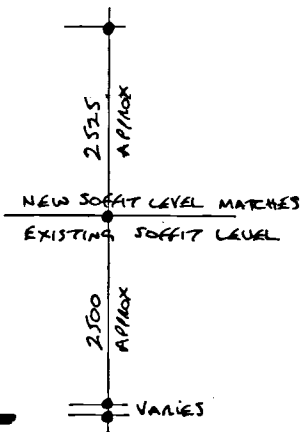

FLOOR PLAN

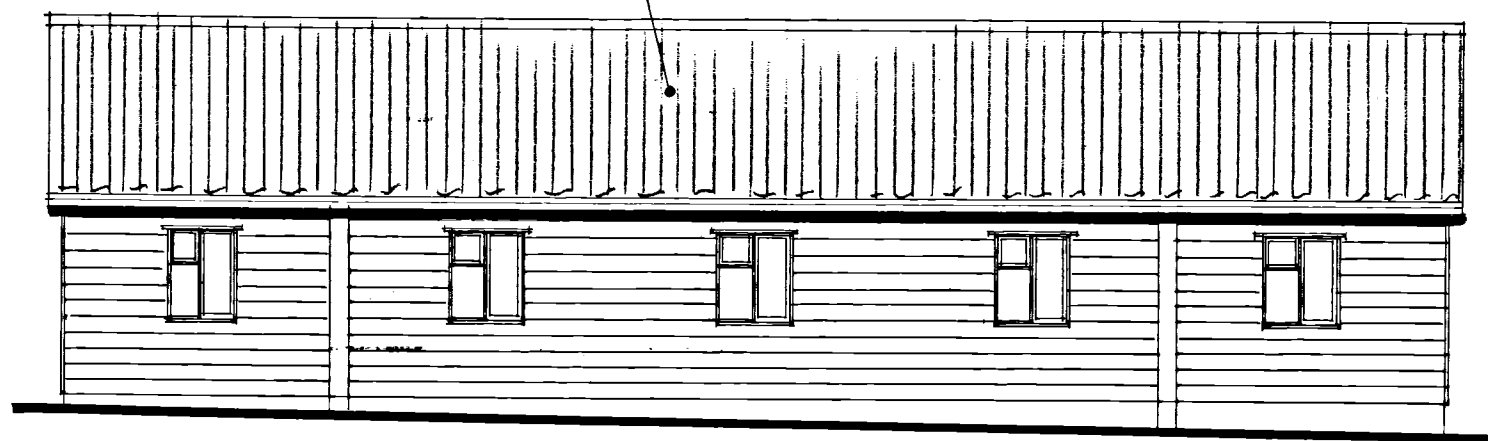
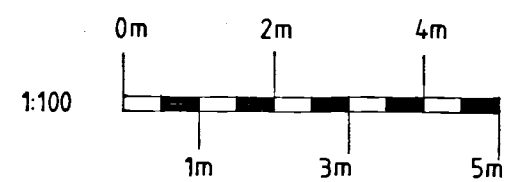

EAST ELEVATION

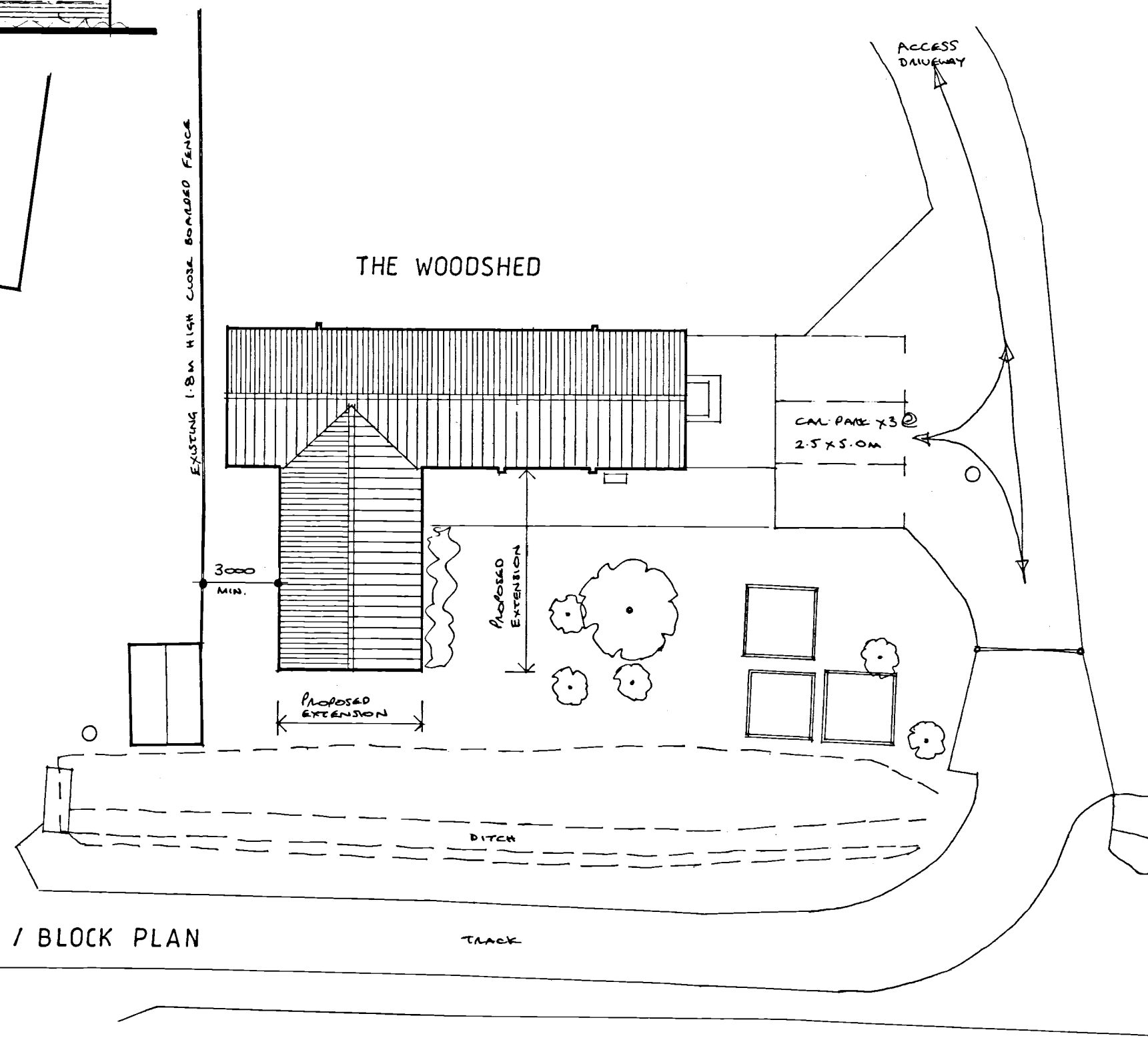

SITE / BLOCK PLAN

THE WOODSHED

CAL. PANE 7x5 @ 2.5 x 5.0m

TRACK

# LES ANDREWS MCIAT

Chartered Architectural Technologist & Building Design Consultant  
 Street Farm, Beck Street, Hepworth, Diss, Norfolk, IP22 2PN. Tel: 01359 254278  
 MEMBER OF THE CHARTERED INSTITUTE OF ARCHITECTURAL TECHNOLOGISTS

DRAWING  
 PLANS & ELEVATIONS AS PROPOSED.

PROJECT	DRAWING NO.
EXTENSION AND ALTERATION, THE WOODSHED, ASHFIELD ROAD, NORTON FOR MR. & MRS. JENNINGS.	1816/21
SCALE	1:100, 1:200 @ A2
DATE	APRIL 2024

This drawing is Copyright of Les Andrews MCIAT and cannot be reproduced without written consent. Do not scale. Use figured dimensions only. All discrepancies to be reported immediately to Les Andrews MCIAT