

New third tennis court extension to existing courts including extension of runoff to north end and remark existing courts, plus extend existing metal chain link fencing. Court surface to be Type 1 MUGA porous asphalt laid on a permeable foundation of broken graded carboniferous limestone or granite aggregate. Porous asphalt as a two-layer system of open grade modified bitumen Asphalt, coated with a coloured polyurethane or acrylic based paint in colours to match existing.

Existing pavilion to be refurbished

New parking area with 15 spaces in 'grasscrete' with tarmac entrance

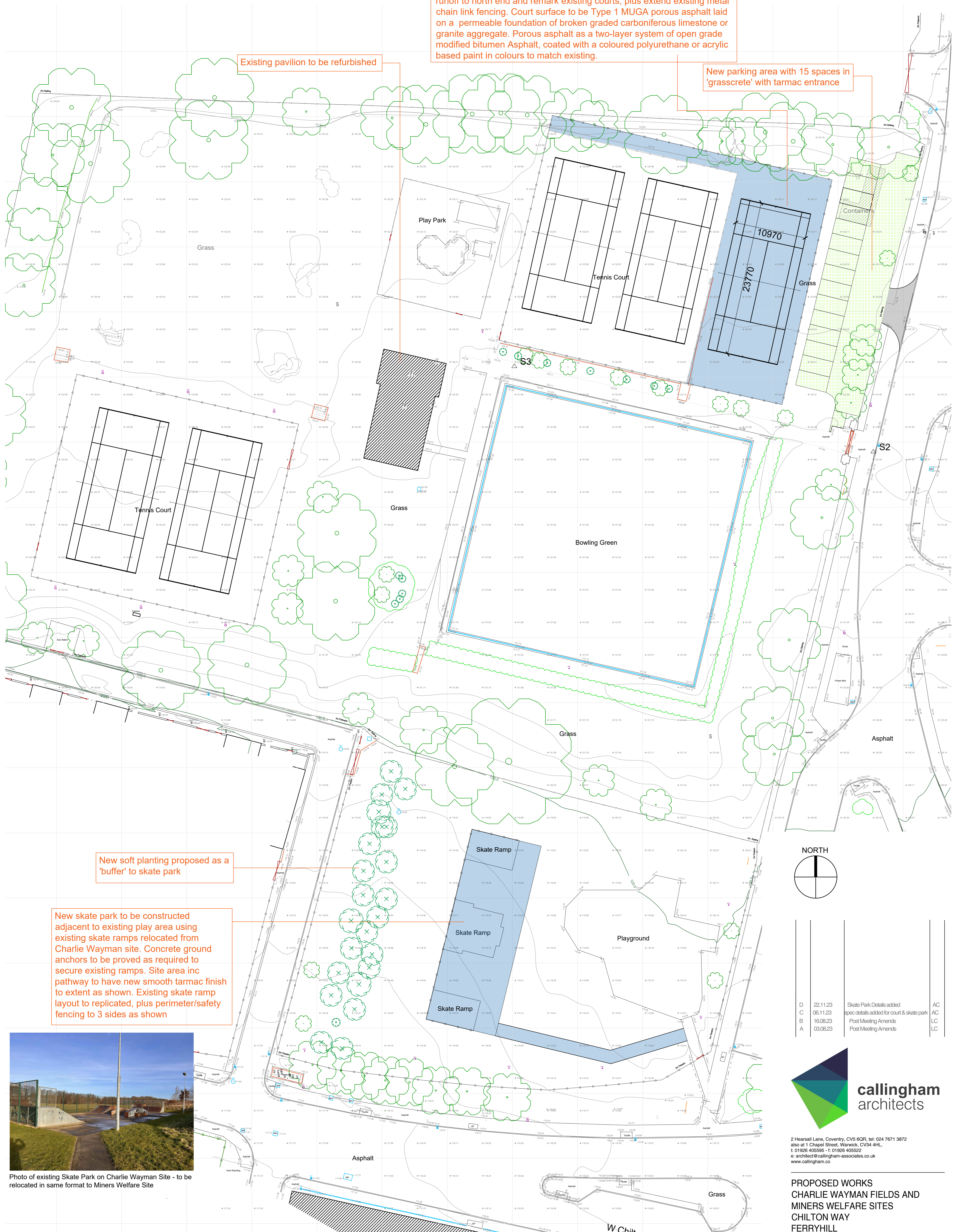

New soft planting proposed as a 'buffer' to skate park

New skate park to be constructed adjacent to existing play area using existing skate ramps relocated from Charlie Wayman site. Concrete ground anchors to be proved as required to secure existing ramps. Site area inc pathway to have new smooth tarmac finish to extent as shown. Existing skate ramp layout to be replicated, plus perimeter/safety fencing to 3 sides as shown



D	22.11.23	Skate Park Details added	AC
C	06.11.23	spec details added for court & skate park	AC
B	16.08.23	Post Meeting Amends	LC
A	03.08.23	Post Meeting Amends	LC



2 Hearsall Lane, Coventry, CV5 6QR, tel: 024 7671 3872  
 also at 1 Chapel Street, Warwick, CV34 4HL,  
 t: 01926 405595 - f: 01926 405522  
 e: architect@callingham-associates.co.uk  
 www.callingham.co

PROPOSED WORKS  
 CHARLIE WAYMAN FIELDS AND  
 MINERS WELFARE SITES  
 CHILTON WAY  
 FERRYHILL  
 DL17 0HJ

PROPOSED MINERS WELFARE SITE  
 scale: 1:1250 @ A1 date: 09.08.23 drawn by: LC  
 drg: 1329.04D checked by: xx



Photo of existing Skate Park on Charlie Wayman Site - to be relocated in same format to Miners Welfare Site

