

10 Metres
9
8
7
6
5
4
3
2
1
0



Proposed Front Elevation (1:100)



Proposed Side Elevation



Proposed Rear Elevation

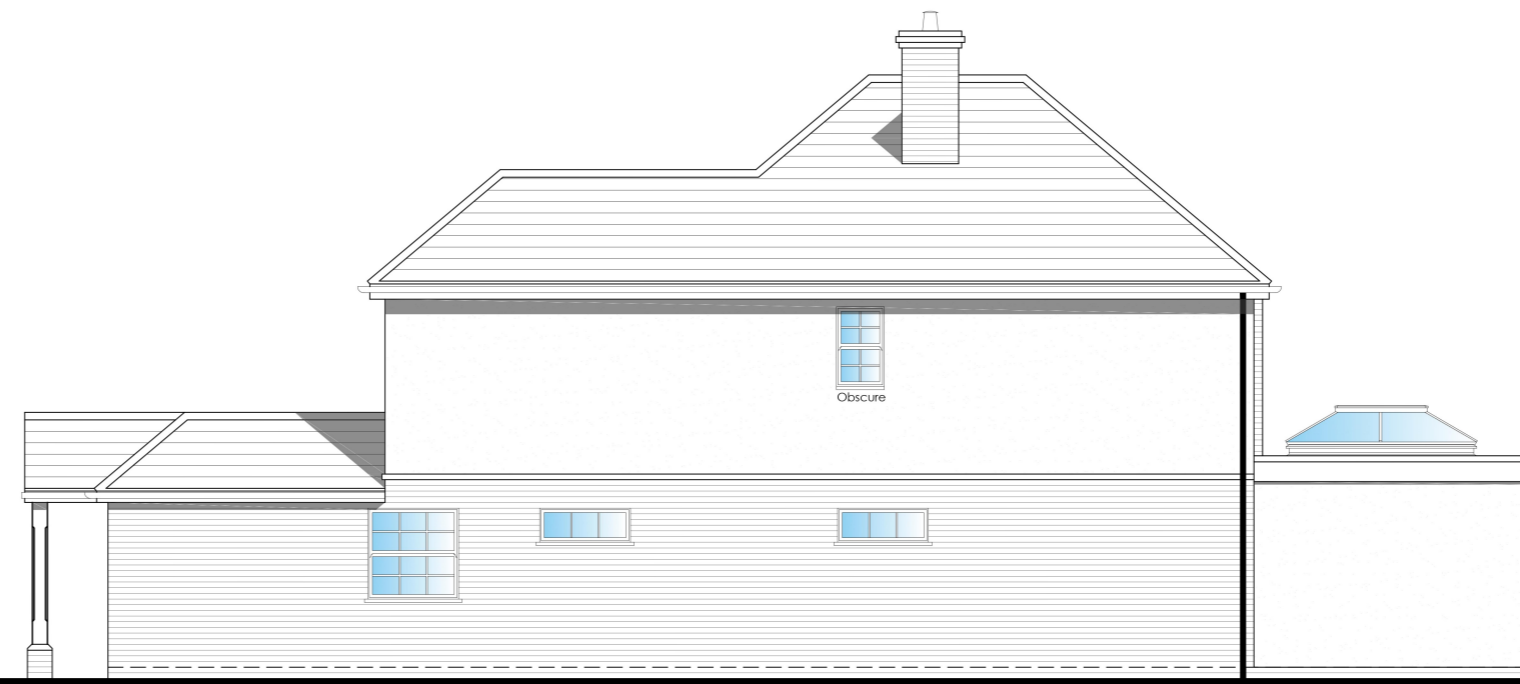

Proposed Side Elevation



Existing Front Elevation (1:100)

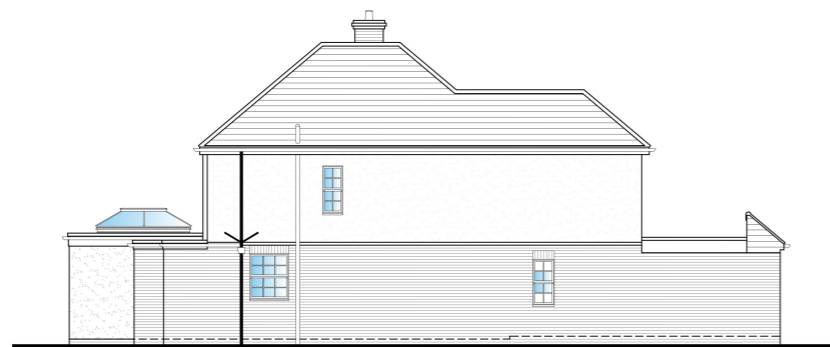

Existing Side Elevation



Existing Rear Elevation



Existing Side Elevation

0 1 2 3 4 5 6 7 8 9 10 Metres
Scale Bar - 1:100

102a Guildford Road
Lightwater, Surrey
GU18 5RP

Existing and Proposed
Elevations

Varies @ A1 January 23

Drawn: MDT 002



Aspects Architectural Services Ltd.
St Stephens House, Arthur Road, Windsor, SL4 1RU
www.aspects-as.co.uk