

EXISTING FLOOR PLAN

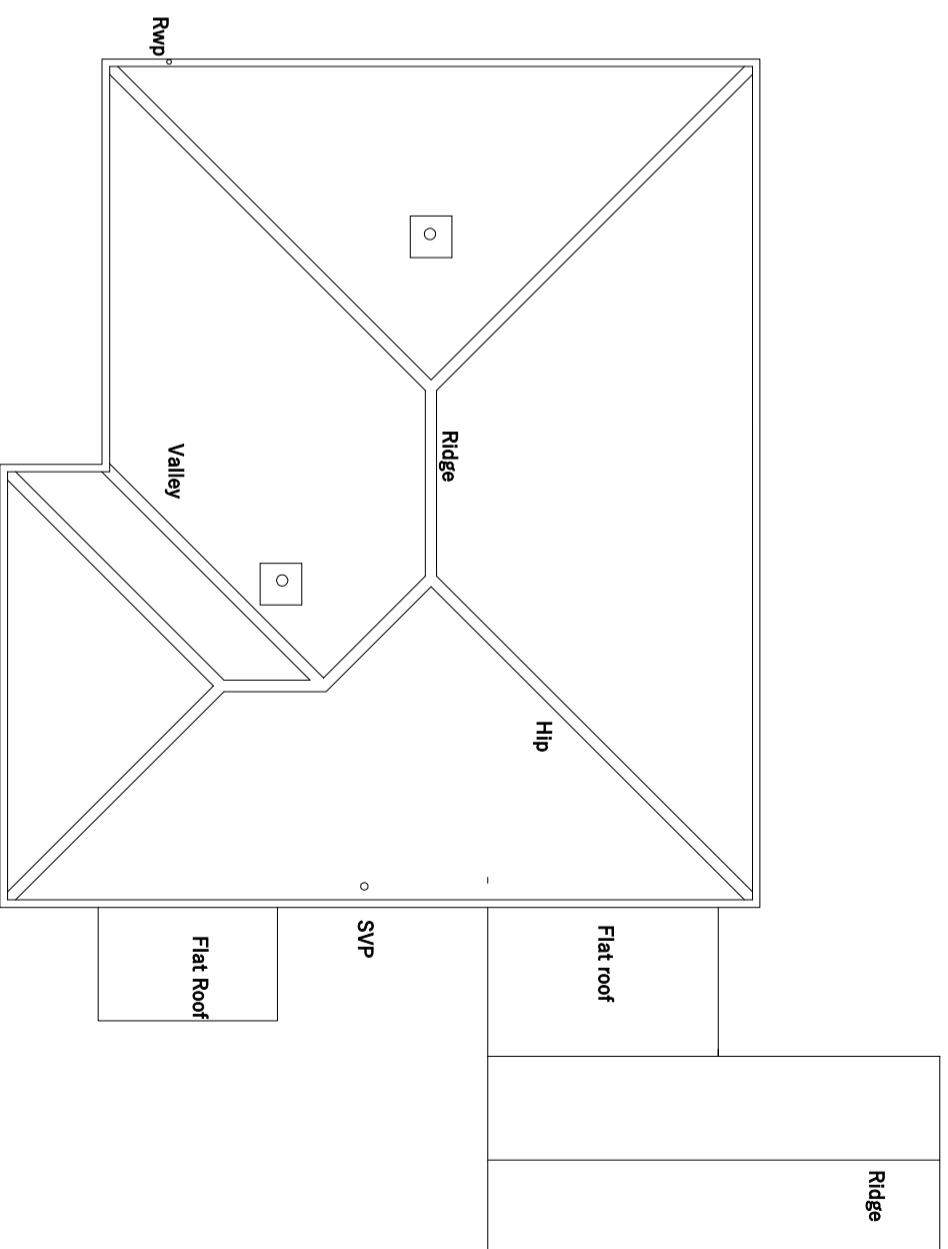

EXISTING ROOF PLAN

Scale Bar 1 : 100 @ A3



<p>PLANNING APPLICATION</p>	<p>Ground Floor Extension and a Loft Conversion</p>	<p>90 Stopple Lane, Hordle, Lyminster, SO41 0JA</p>	<p>Existing Floor Plans</p>	<p>Drawn : John maunsell Date : april. 2024 Dwg No.: 2024.336.3 Scale : 1 ; 100 @ A3</p>	<p>johnmaunsell@runbox.com 07526 699 040 01590 678 495</p>
-----------------------------	---	---	-----------------------------	--	--