

# 111 STATION ROAD

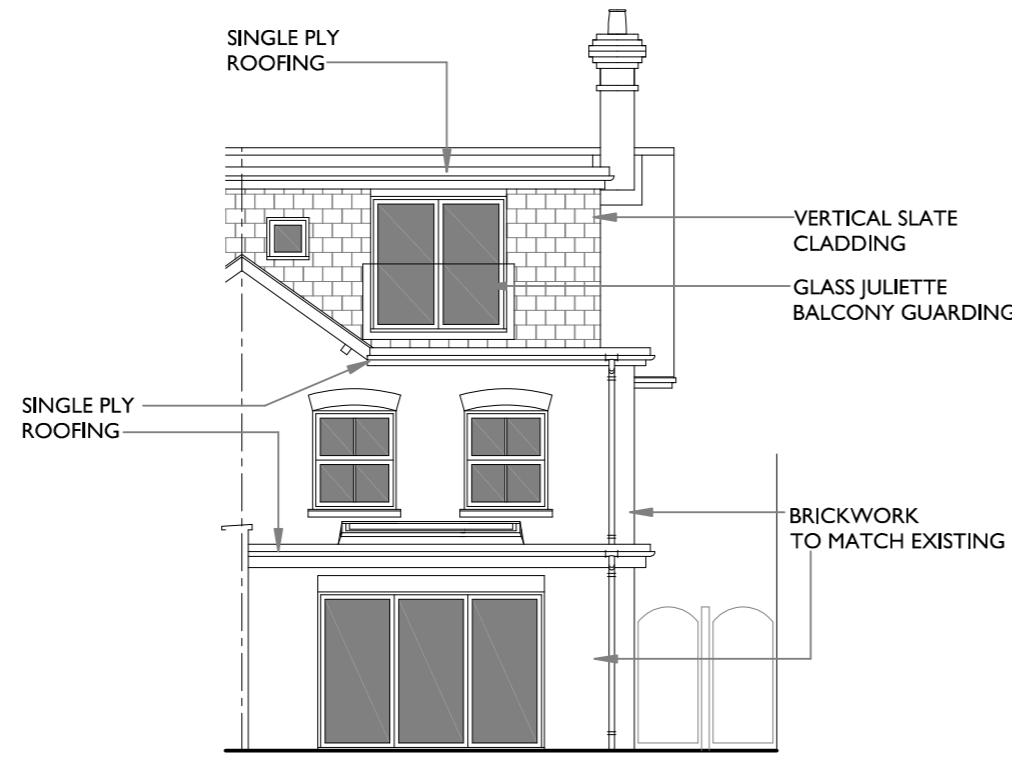

SOUTH ELEVATION



NORTH ELEVATION

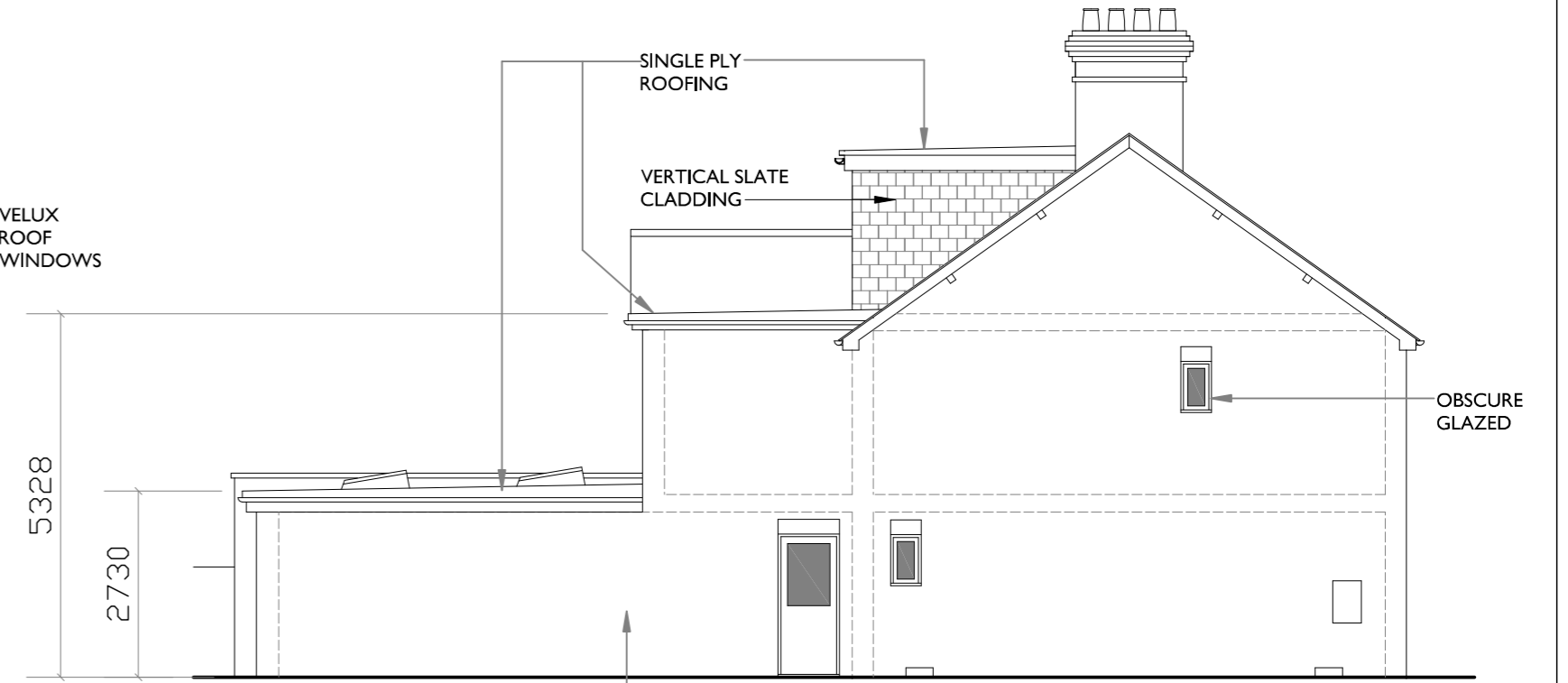

EAST ELEVATION

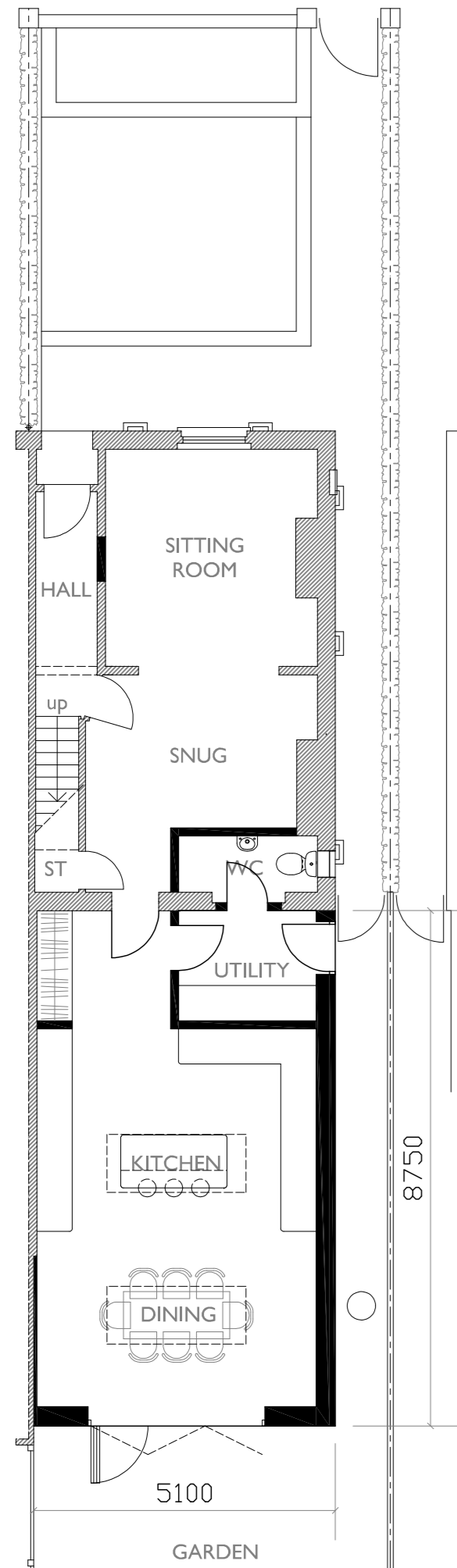

GROUND FLOOR PLAN

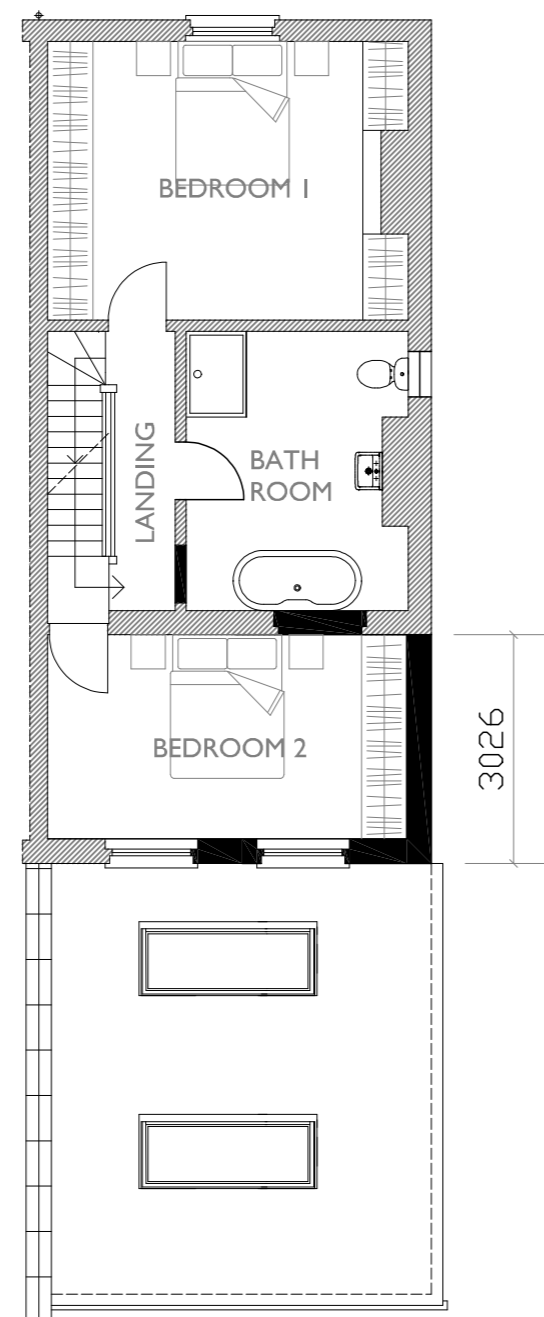

FIRST FLOOR PLAN



ROOF PLAN

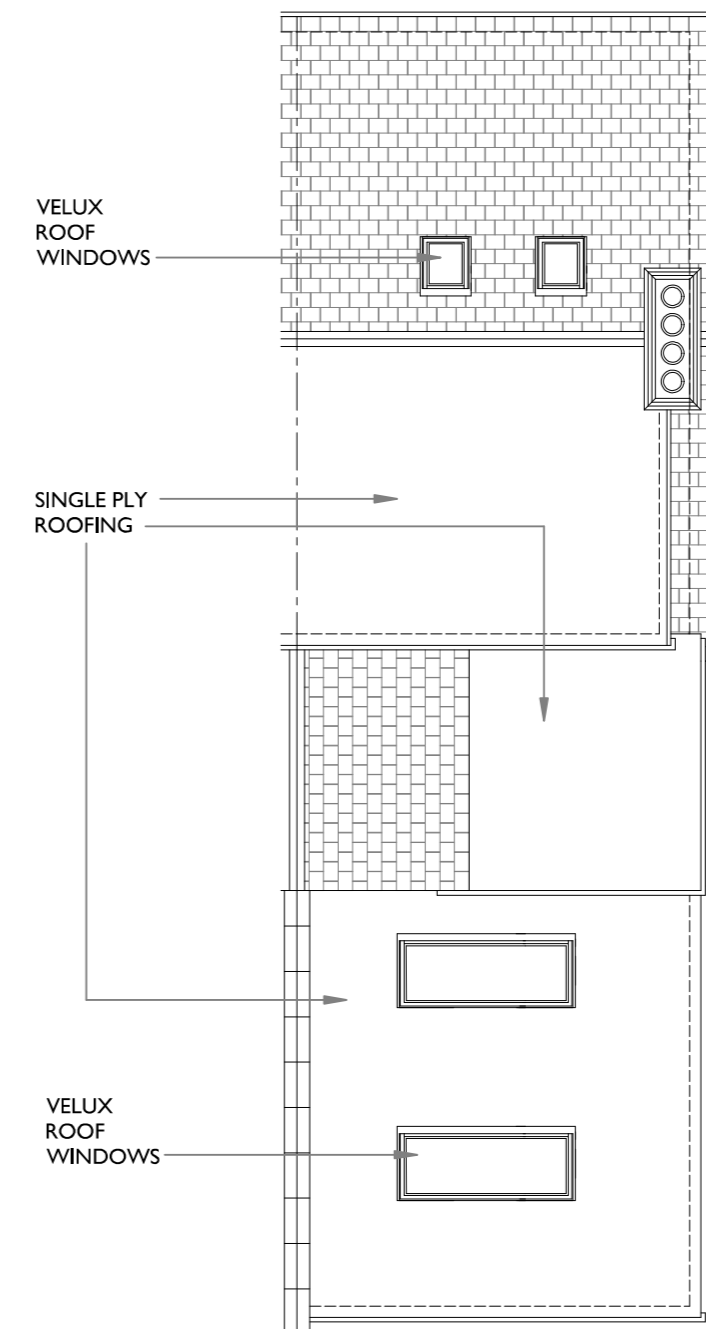

ROOF PLAN

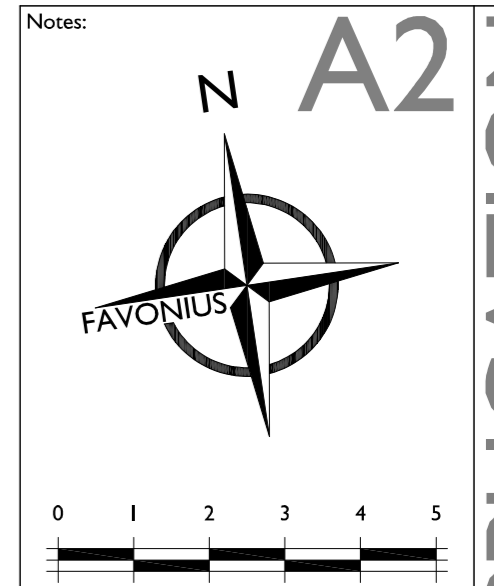

METRES AT 1:100 SCALE  
THIS DRAWING IS THE COPYRIGHT OF FAVONIUS ARCHITECTS. IT MAY NOT BE COPIED, ALTERED OR REPRODUCED IN ANY WAY WITHOUT THEIR WRITTEN AUTHORITY. DIMENSIONS MUST BE CHECKED ON SITE AND NOT SCALED FROM THE DRAWING.

111 STATION ROAD  
FORDINGBRIDGE  
EXTENSION & ALTERATIONS

PLANS & ELEVATIONS  
AS PROPOSED

DWG No: 1159-20-01

DATE: APRIL 2024 SCALE: 1:100



Tel: 01722 412 391 www.favonius.co.uk  
Wyndham House, 65 The Close, Salisbury, Wiltshire SP1 2EN

PLANNING APPLICATION