

LEGEND

- Existing pipework to be removed shown in red broken line
- New pipework shown in red solid line and pink fill
- New wastepipes through wall shown thus
- Where pipes and fittings are removed the existing wall is to be made good with bricks and mortar to match existing

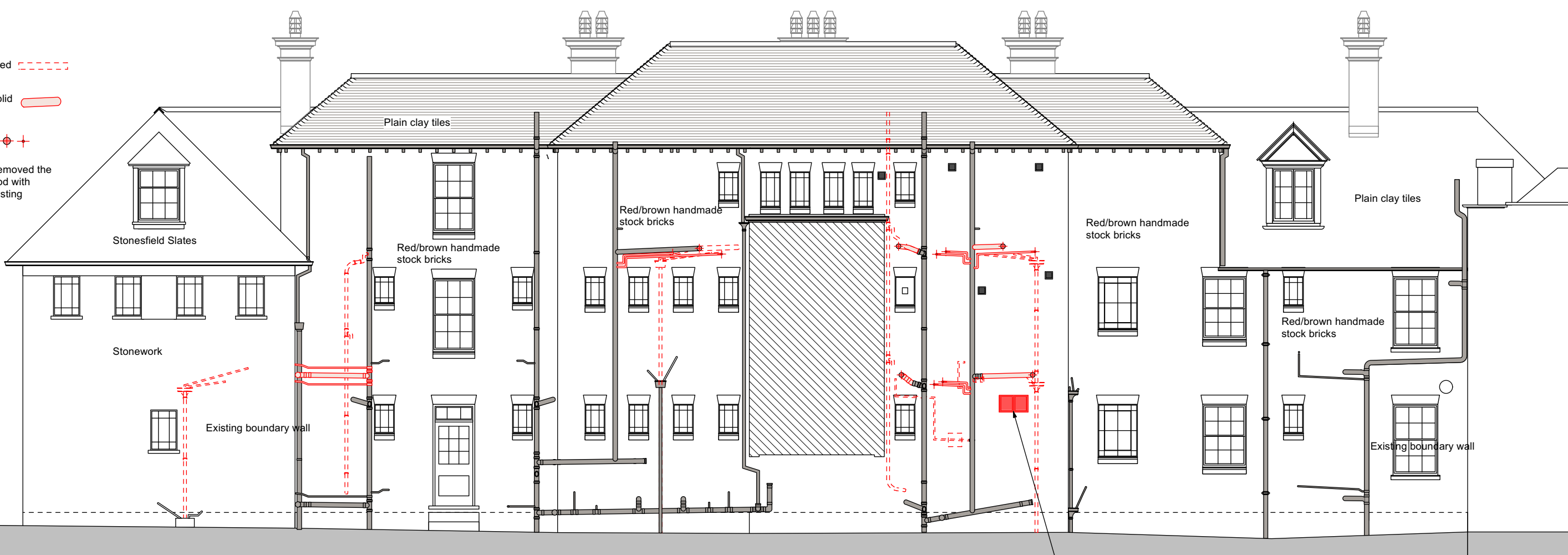

NORTH ELEVATION B FROM INSIDE BOUNDARY WALL

Existing ventilation grille to be replaced with new aluminium grille with colourcoated paint finish to match brickwork

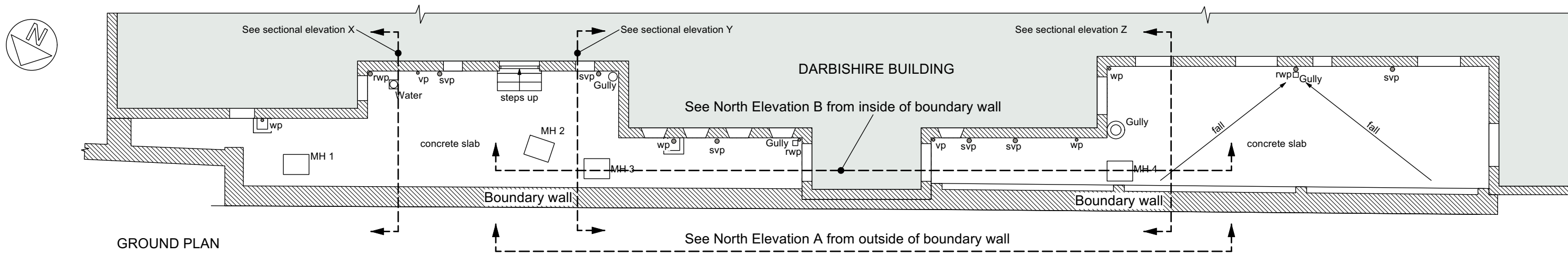

GROUND PLAN

RADCLIFFE OBSERVATORY QUARTER

Planning drawing, Not for construction



		Project: DARBISHIRE BUILDING 2024 REFURBISHMENT SOMERVILLE COLLEGE WOODSTOCK ROAD OXFORD OX2 6HD	Drg Title: PROPOSED GROUND PLAN AND ELEVATION B SHOWING ALTERATIONS	© Bruce Mullett. Copyright reserved. All dimensions to be checked on site before work commences. Do not scale, use figured dimensions, if in doubt ask. Scale: 1:100 @ A3 Date: March 2024 Drawn By: bpm Reviewed By: bpm	
Rev No:	Date:	Description:	Project No: 23-05	Drg No: N-5	 e: bruce@brucearchitecture.uk t: 07851 853042 8 Hertford Street Oxford OX43AJ