

SECTIONAL ELEVATION X

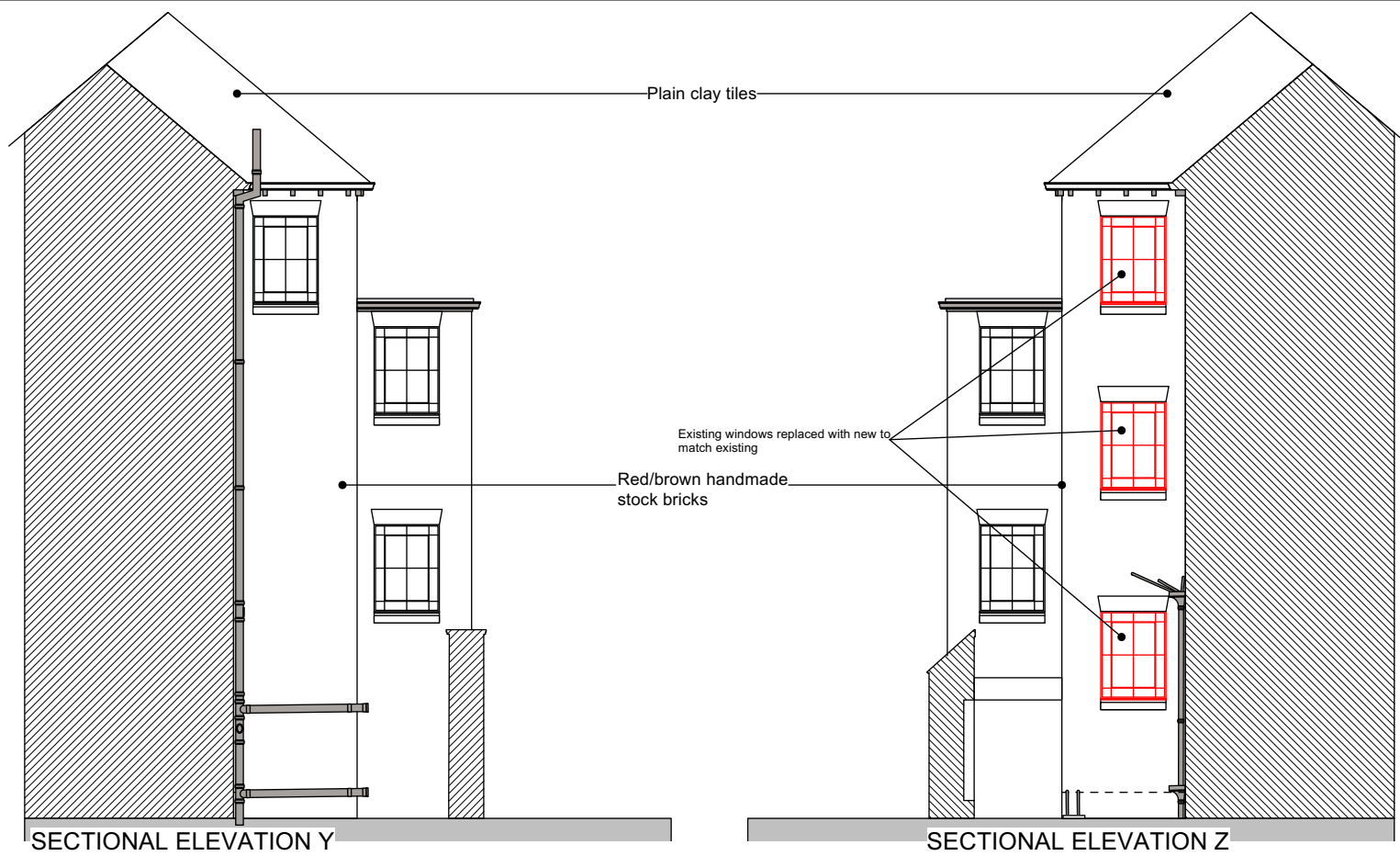

SECTIONAL ELEVATION Y

SECTIONAL ELEVATION Z

LEGEND
 Existing pipework to be removed shown in red broken line
 New pipework shown in red solid line and pink fill
 New wastepipes through wall shown thus

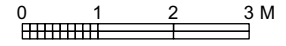

Existing and Proposed External Materials
 Roof: Plain clay tiles and Stonesfield Slates
 Walls: Limestone, squared rubble and ashlar dressings, red/brown handmade stock bricks
 Windows: Black painted metal steel and aluminium.
 Rainwater goods and sanitary pipework: Black cast iron and upvc.

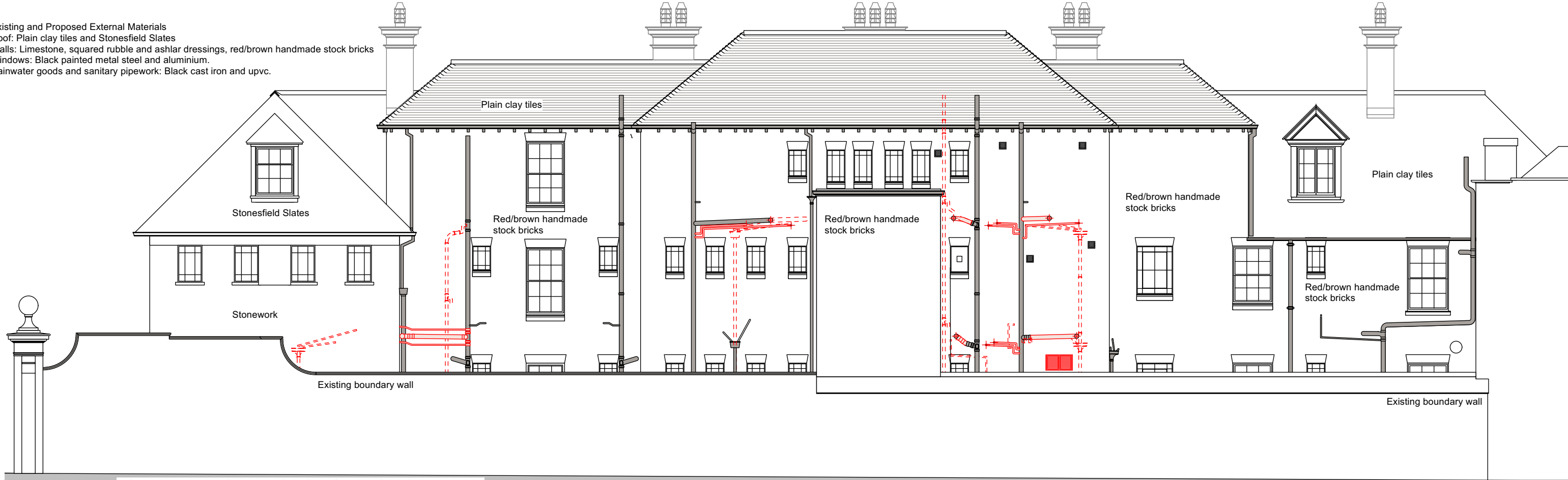

NORTH ELEVATION A FROM OUTSIDE BOUNDARY WALL

Rev No:		Date:		Description:		Project: DARBISHIRE BUILDING 2024 REFURBISHMENT SOMERVILLE COLLEGE WOODSTOCK ROAD OXFORD OX2 6HD		Drg Title: PROPOSED ALTERATIONS TO ELEVATIONS A, X, Y, Z Planning drawing, Not for construction		© Bruce Mullett. Copyright reserved. All dimensions to be checked on site before work commences. Do not scale, use figured dimensions, if in doubt ask.	
						Project No: 23-05		Drg No: N-6		Scale: 1:100 @ A3 Date: March 2024 Drawn By: bpm Reviewed By: bpm	
										 e: bruce@brucearchitecture.uk t: 07851 853042 8 Hertford Street Oxford OX43AJ	