

SECTIONAL ELEVATION X

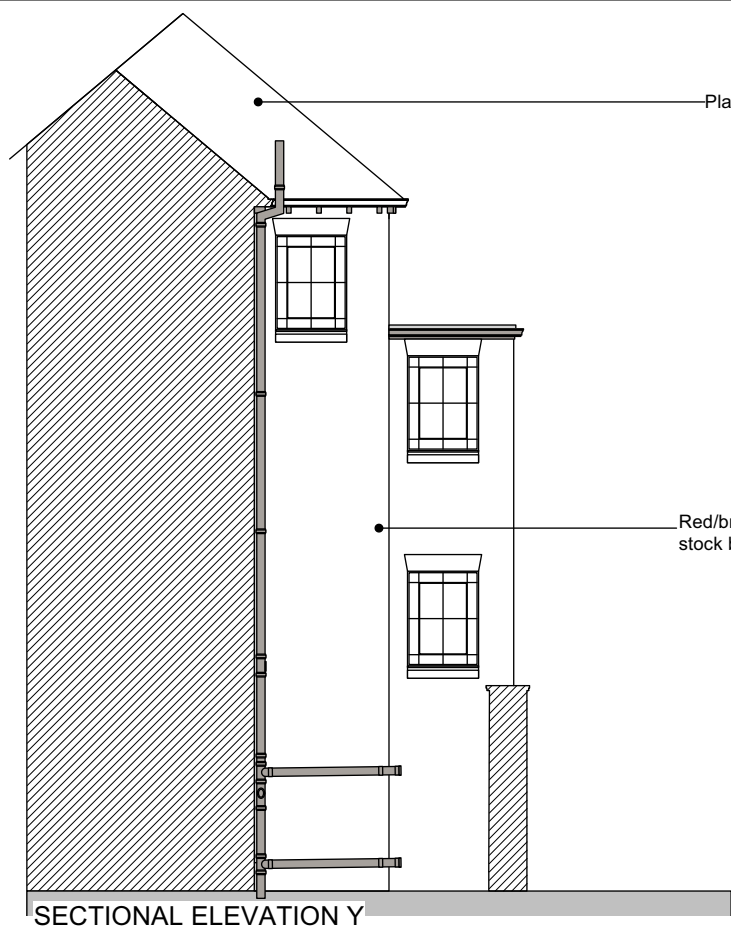

SECTIONAL ELEVATION Y

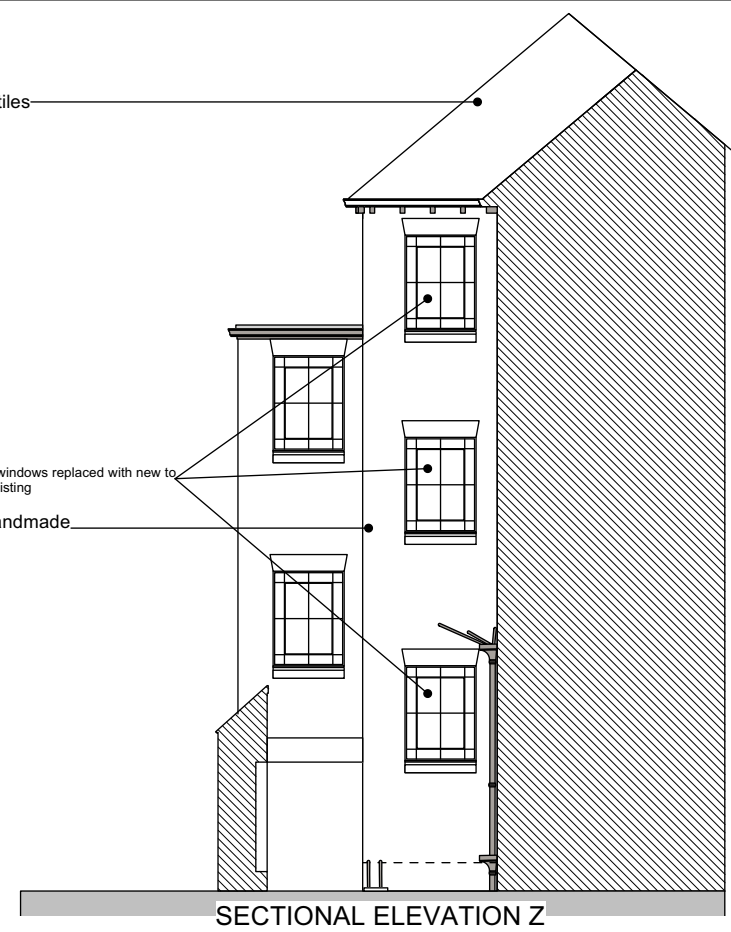

SECTIONAL ELEVATION Z

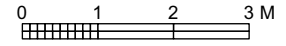

Existing and Proposed External Materials
 Roof: Plain clay tiles and Stonesfield Slates
 Walls: Limestone, squared rubble and ashlar dressings, red/brown handmade stock bricks
 Windows: Black painted metal steel and aluminium.
 Rainwater goods and sanitary pipework: Black cast iron and upvc.

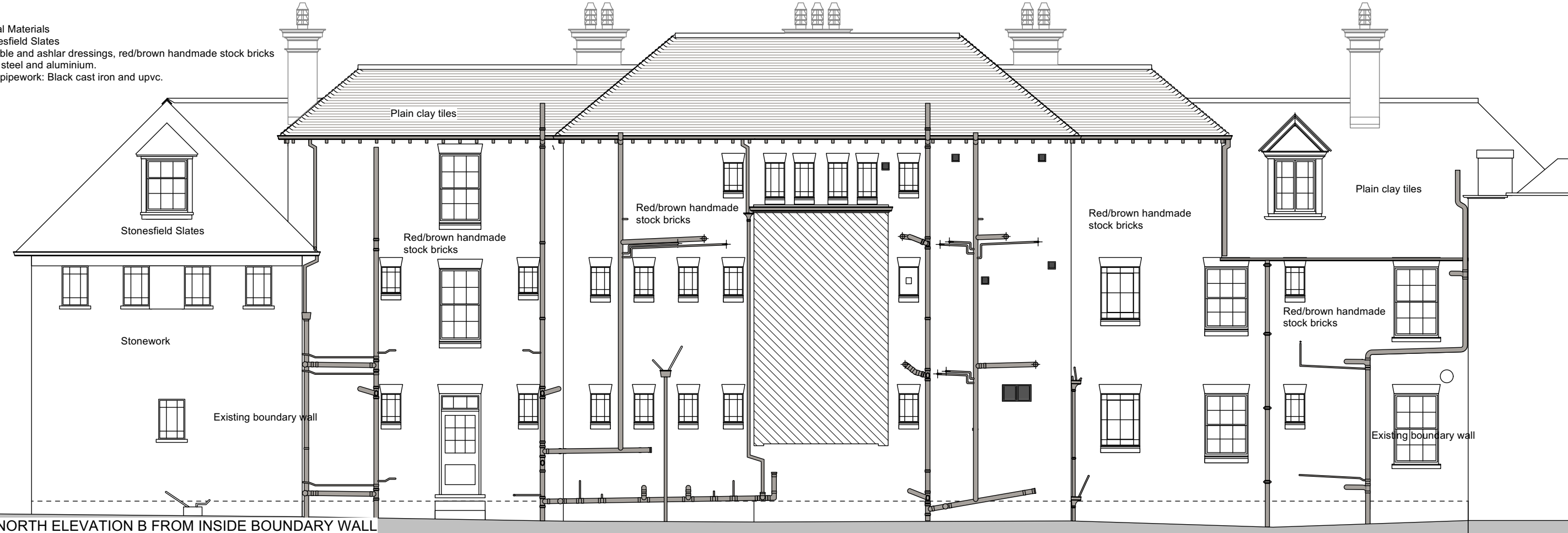

NORTH ELEVATION B FROM INSIDE BOUNDARY WALL

Rev No:		Date:		Description:		Project: DARBISHIRE BUILDING 2024 REFURBISHMENT SOMERVILLE COLLEGE WOODSTOCK ROAD OXFORD OX2 6HD		Drg Title: PROPOSED ELEVATIONS Planning drawing, Not for construction		© Bruce Mullett. Copyright reserved. All dimensions to be checked on site before work commences. Do not scale, use figured dimensions, if in doubt ask.	
Project No: 23-05		Drg No: N-7		Scale: 1:100 @ A3		Date: March 2024		Drawn By: bpm		 e: bruce@brucearchitecture.uk 8 Hertford Street Oxford t: 07851 853042 OX43AJ	
Reviewed By: bpm											