

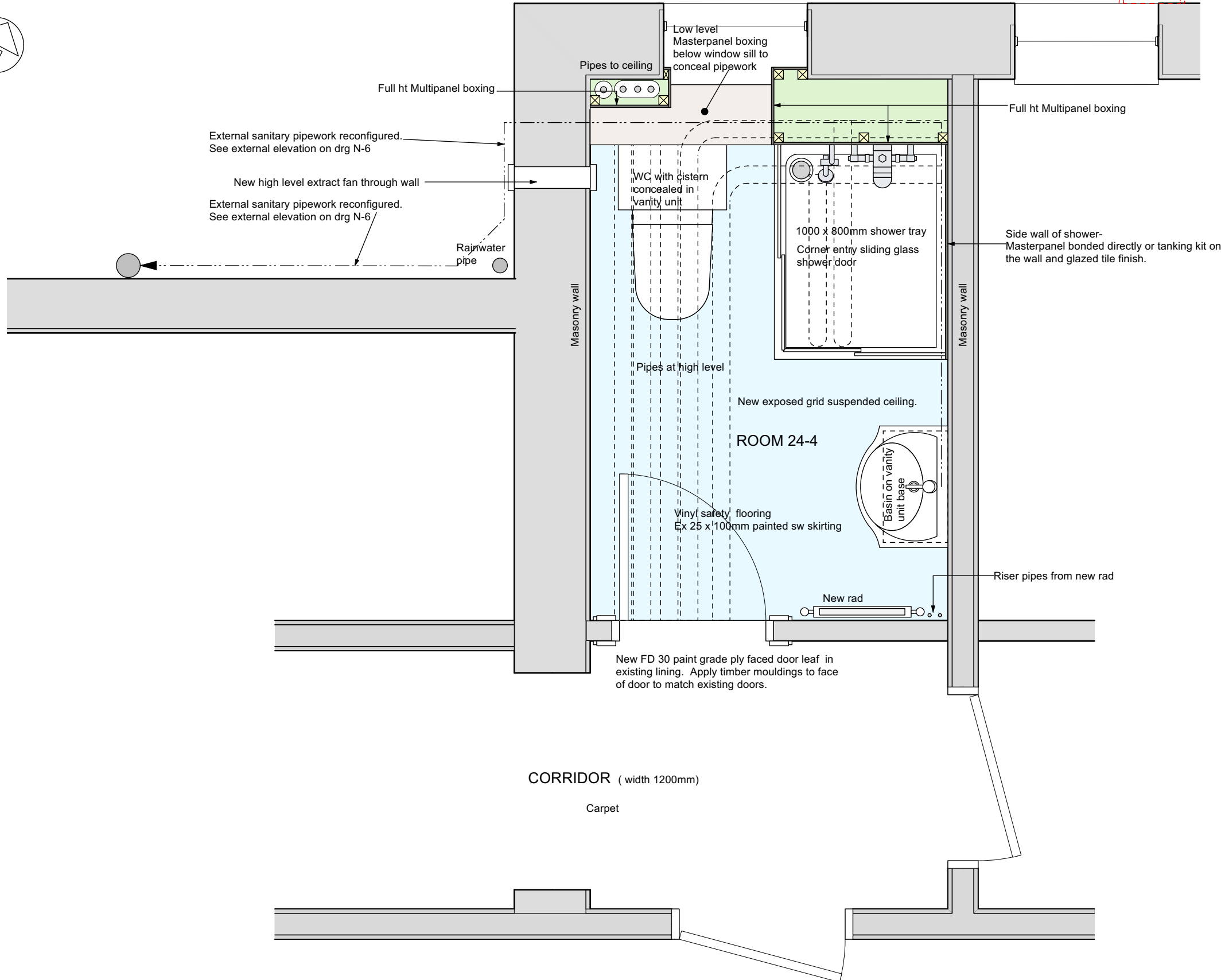

High level window
Cill ht 1573
Head ht 2518
Obscured glazing

Existing hopper and waste pipe removed



Location of Room 24-4
1st floor east sanitary accommodation

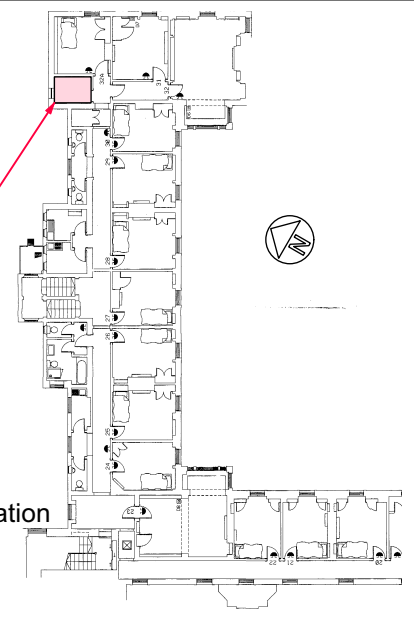

KEY PLAN Darbshire Building 1st floor 1:500
0 1 2 3 4 5 6 7 8 9 10 M



EXTERNAL VIEW

NOTE: Please refer to drawing No S1 for general specification notes applicable to all rooms in the 2024 refurbishment.

A	26/2/2024	Layout revised following design review with client	Project: DARBISHIRE BUILDING 2024 REFURBISHMENT SOMERVILLE COLLEGE WOODSTOCK ROAD OXFORD OX2 6HD	Drg Title: ROOM 24-4 PROPOSED PLAN FIRST FLOOR SANITARY ACCOM		© Bruce Mullett. Copyright reserved. All dimensions to be checked on site before work commences. Do not scale, use figured dimensions, if in doubt ask.	
	Rev No:	Date:		Description:	Project No: 23-05	Drg No: N-3 rev A	Scale: 1:20 @ A3
				Planning drawing, Not for construction		Date: January 2024	e: bruce@brucearchitecture.uk t: 07851 853042
						Drawn By: bpm	
						Reviewed By: bpm	