

Proposed ground floor layout

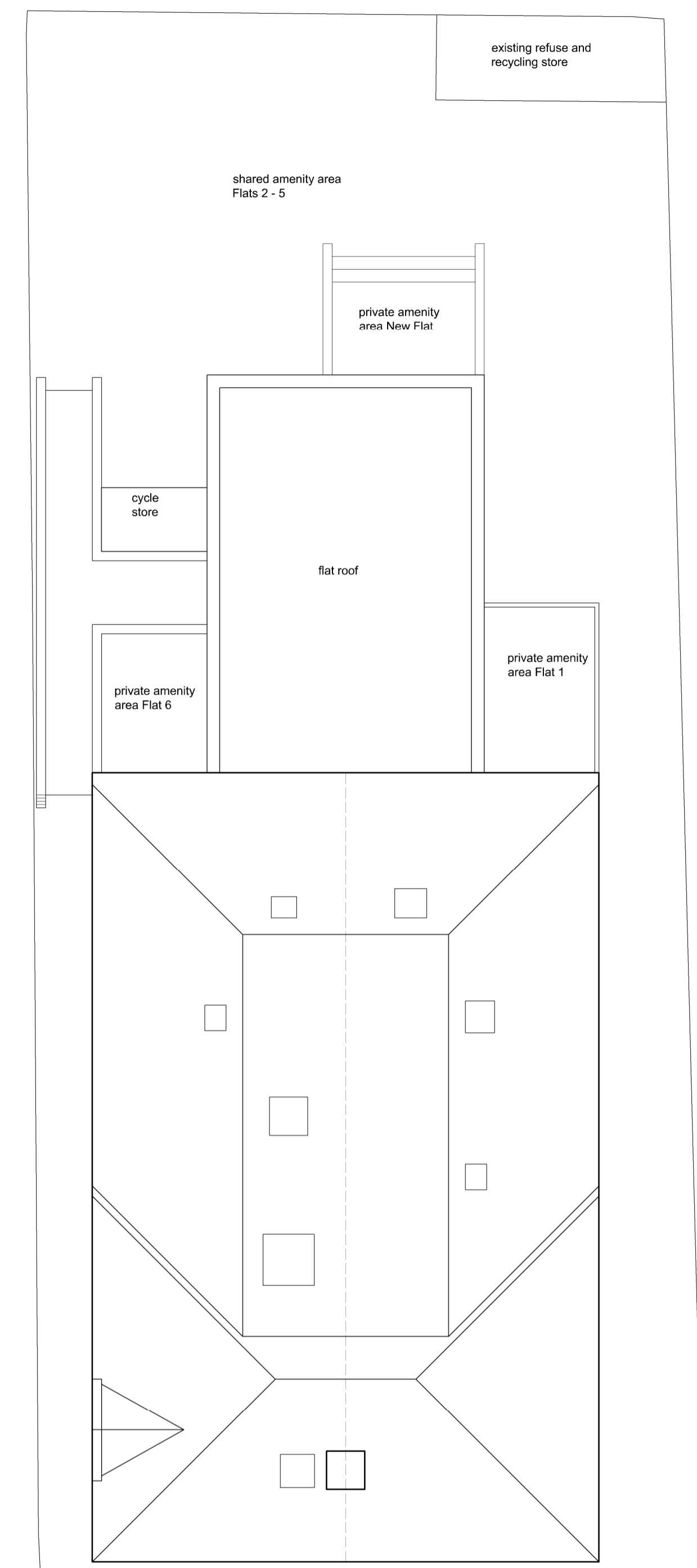

Proposed roof plan

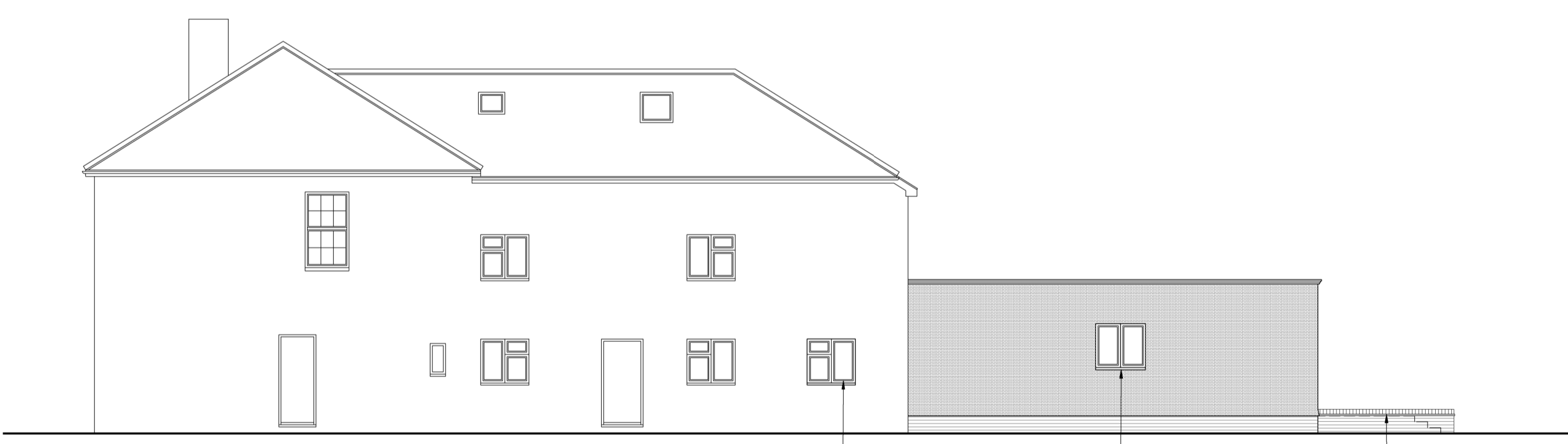

Proposed side elevation

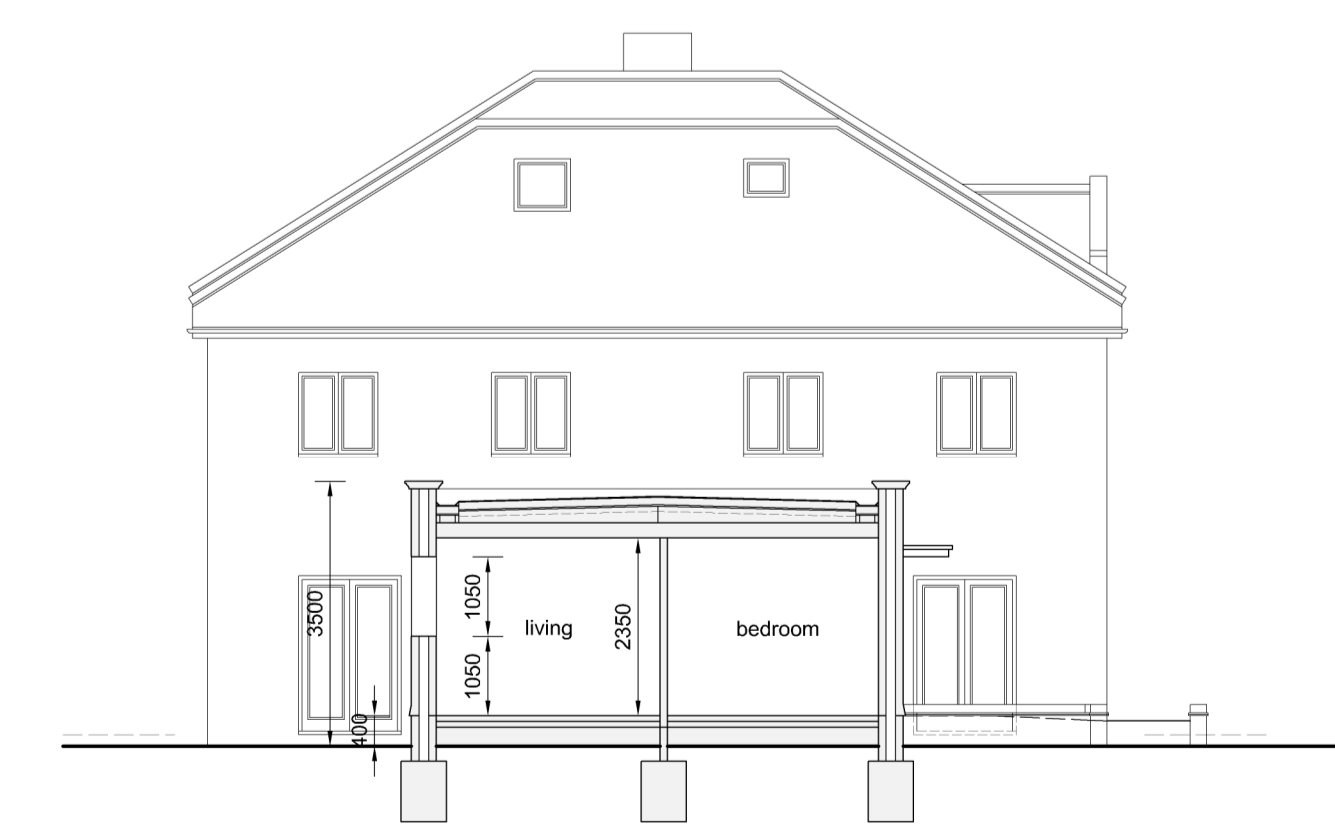

Outline Section:

NOTE  
Drawings prepared from information provided by the client

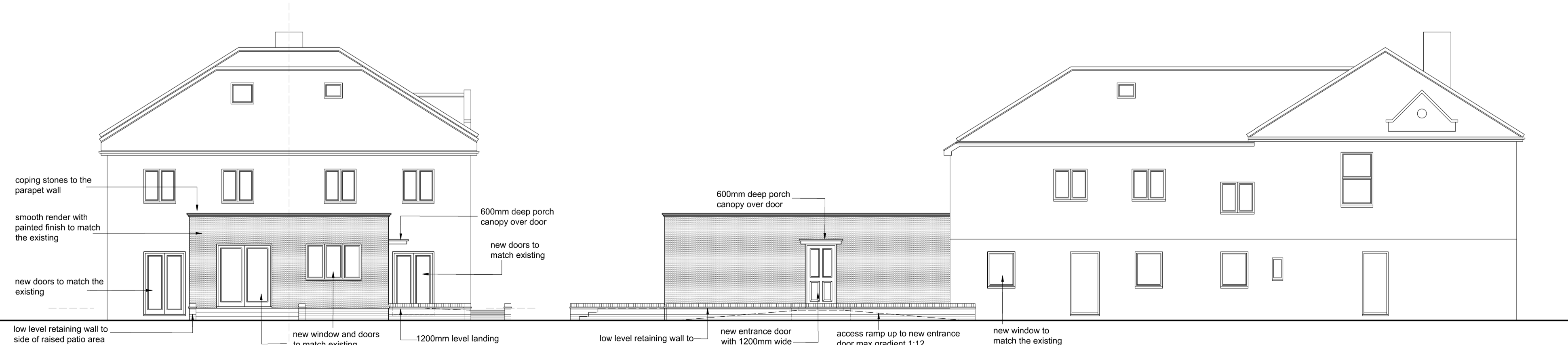
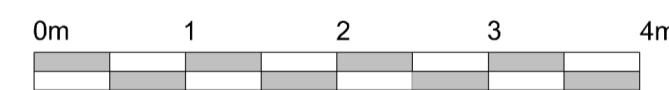

Proposed rear elevation

Proposed side elevation

Project Address:  
proposed development at:  
Rose Villas & Ace House  
Sevenoaks Road  
Pratts Bottom BR6 7SF

Drawing Title:  
proposed ground floor layout  
proposed elevations  
proposed roof plan & section

Scale: 1:100 @ A1 Date: March 2024

Drawing Number: SR/696/PD-11 Revision: A:

Client: Mr D Harris

Nigel Bradbury Designs  
Office Suite 8, Willow Walk Business Centre  
Starts Hill Road, Farnborough, Kent, BR6 7AA  
Telephone: 01689 852609  
e.mail: nigel@nigelbradburydesigns.co.uk

© Copyright Nigel Bradbury Designs

02.05.2024 Revision A: cycle store shown - private amenity areas noted

Date: 18.03.2024