

Rev:	Date:
A	16/02/21
Changes made in response to client feedback	
B	23/02/21
Balcony, external WC and m / bed windows amended	
C	26/02/21
External WC and boiler room amended	
D	02/03/21
Dims added	
E	12/07/21
Changes made in response to planners feedback	
F	20/12/22
Changes made in response to client comments received 12/22	
G	11/01/23
Changes made in response to e-mail received 29/12/22	
H	17/01/23
Changes made in response to client meeting	
Client: Mr & Mrs K. Rajaseelan	
Project: 12 Forest Ridge Keston Park BR2 6EQ	
Drawing: Proposed Ground Floor Plan	
Scale:	Date:
1:100@A3	Dec 2020
Opus 2 Architect	
Amberley, 1B West Way Carshalton, Surrey, SM5 4EJ Telephone: 020 8643 7557 ningwood@blueyonder.co.uk	
Drawing No.	
101 DWG P 08 H	

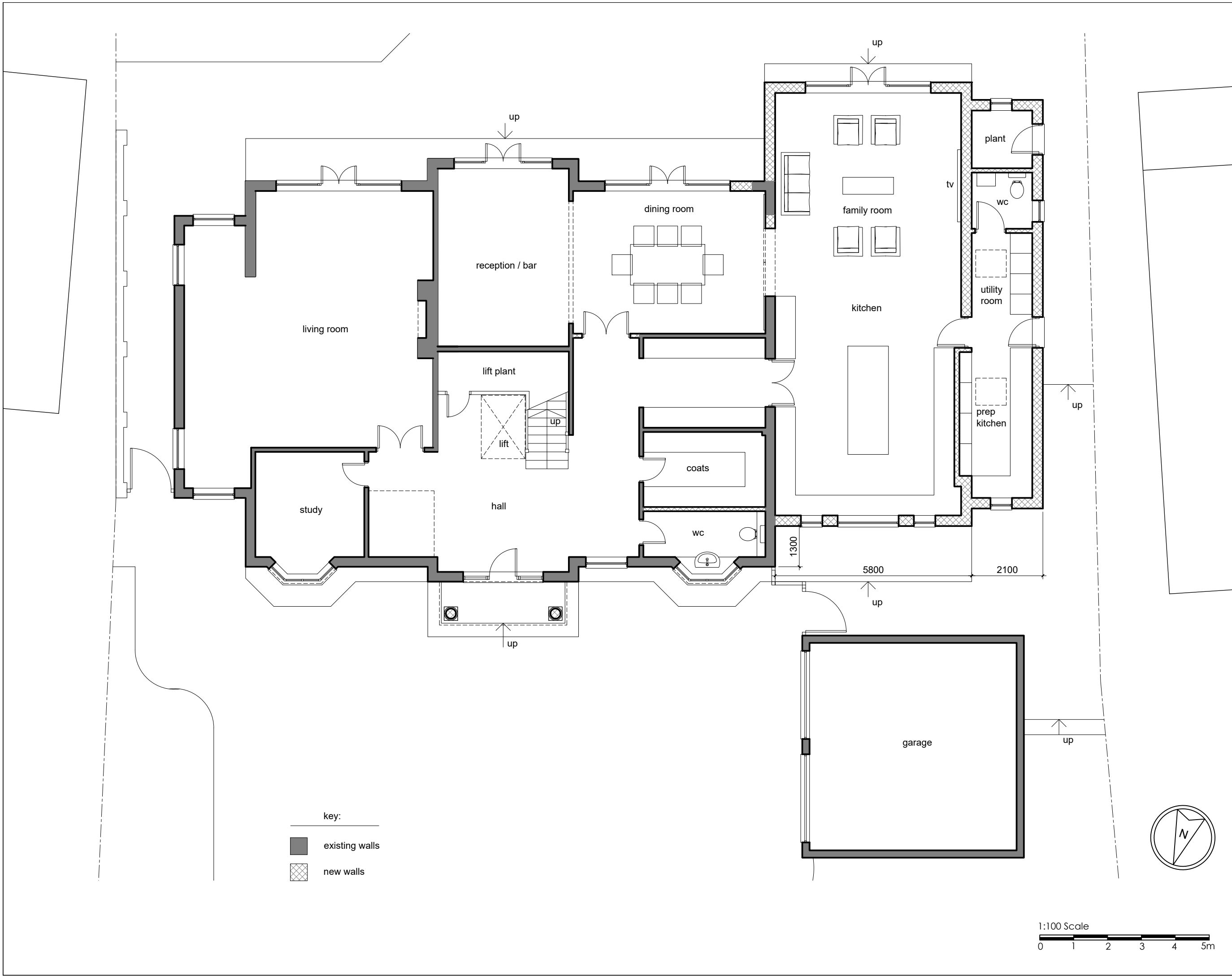

key:

- existing walls
- new walls

1:100 Scale
0 1 2 3 4 5m

