

proposed plan

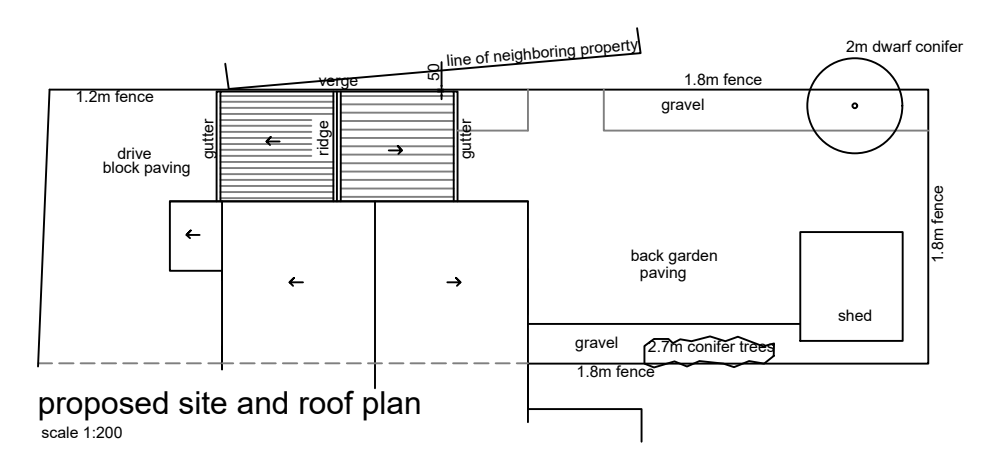

proposed site and roof plan
scale 1:200

- Key:
- existing radiator
 - proposed radiator
 - mains feed interlinked heat / smoke detector
 - light switch
 - pull cord shower switch
 - pull cord light switch
 - light IPX 4 rated suitable for shower room linked to extract fan
 - light fitting
 - mechanical extract fan with isolation spur
 - fused spur to extract fan
 - 13amp double socket
 - TV point linked to existing aerial

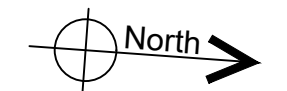

cummings
Architects Limited

17 Killingworth Drive • Sunderland • SR4 8QQ • Tel: 07985442755
e-mail: info@cummingsarchitects.co.uk

11 Donington Close, SR5 3DN

proposed plan

DATE	SCALE	JOB NO	DISCIPLINE	REV
26.03.24	50@ A3	24041	02	*

This drawing is the property of Cummings Architects Limited. Cummings Architects Limited, accepts no liability to third parties arising out of the unlawful reproduction or use of this drawing. Dimensions to be confirmed on site before work commences & ordering of materials. Any discrepancies must be reported to Architects before any work is undertaken. This drawing is to be read in conjunction with relevant consultants information and specifications.

