

PROPOSED WINDOW DETAILS
CONDITION 6

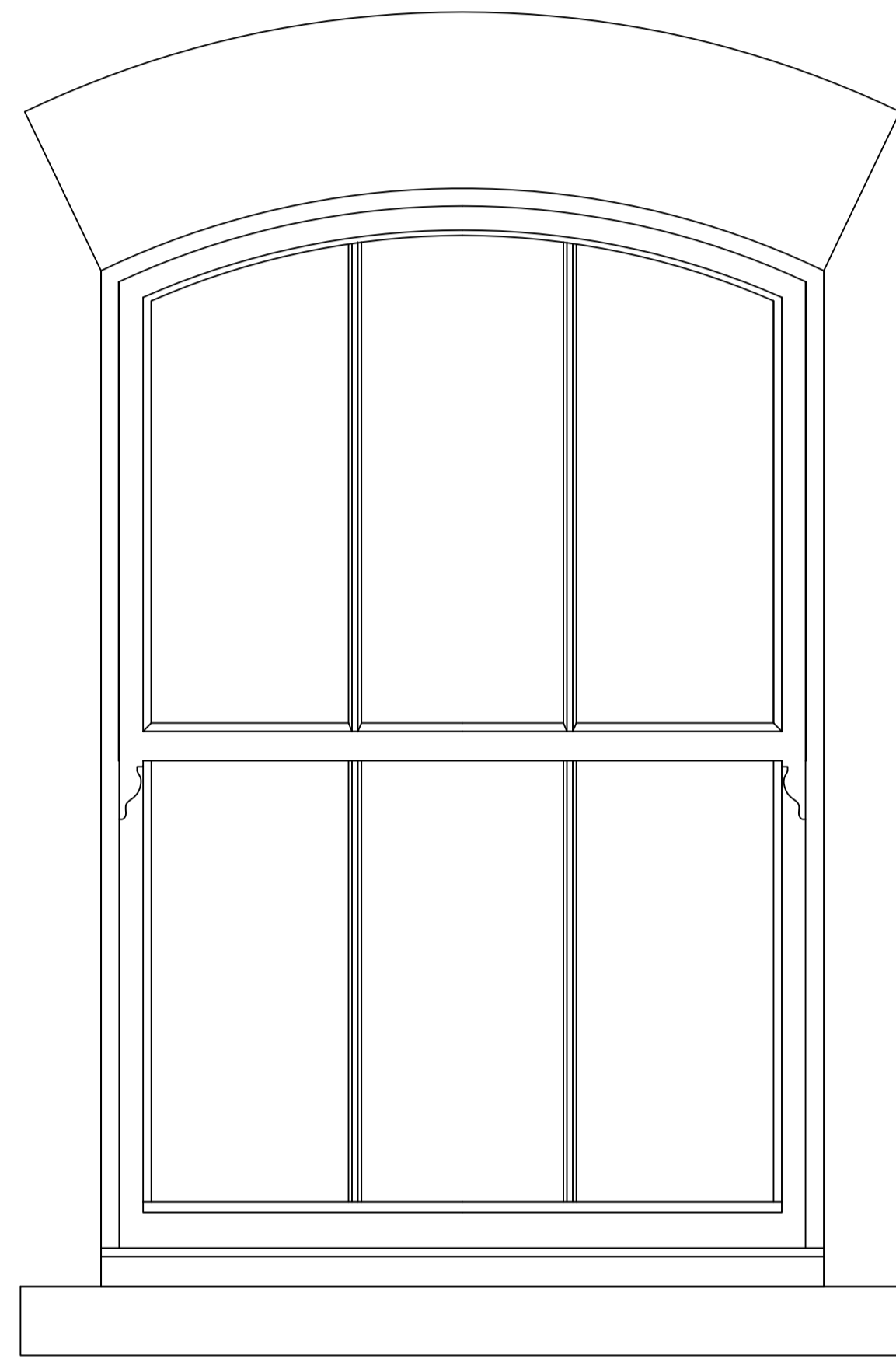

TYPICAL WINDOW ELEVATION SCALE 1:10

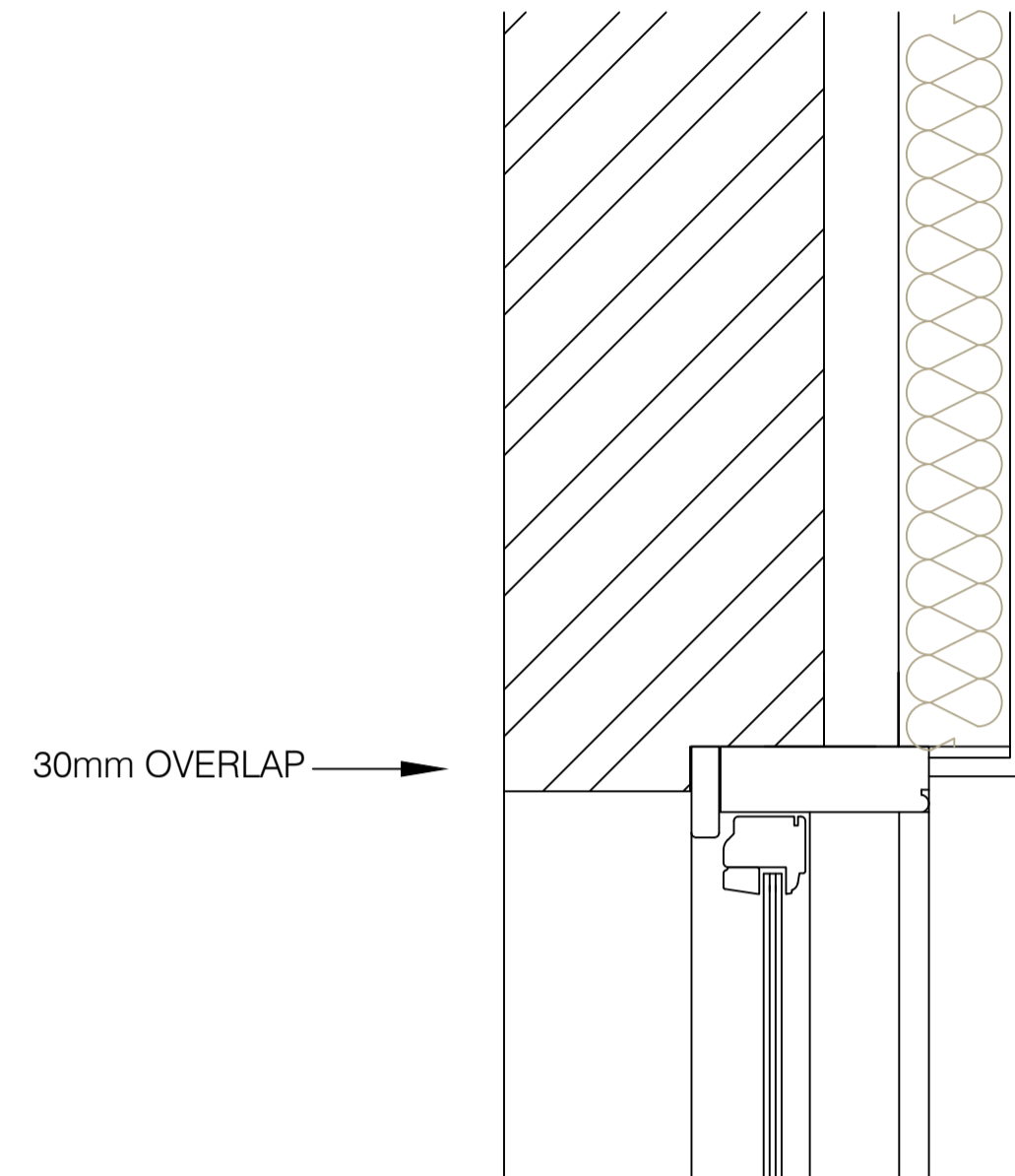
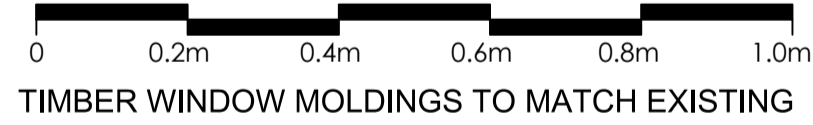

30mm OVERLAP

WINDOW HEAD SECTION.
Scale - 1:5

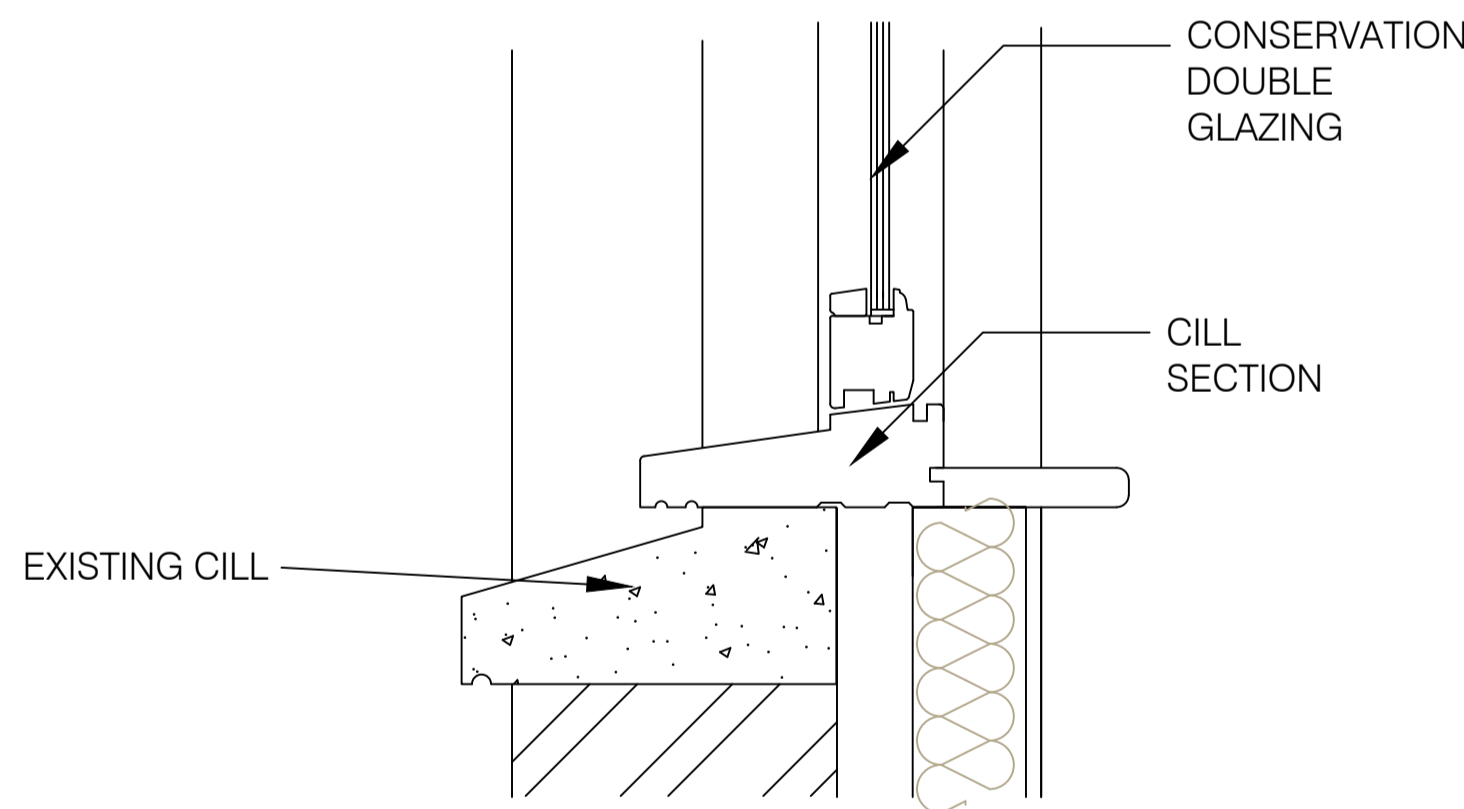

EXISTING CILL

CONSERVATION
DOUBLE
GLAZING

CILL
SECTION

WINDOW CILL SECTION.
Scale - 1:5

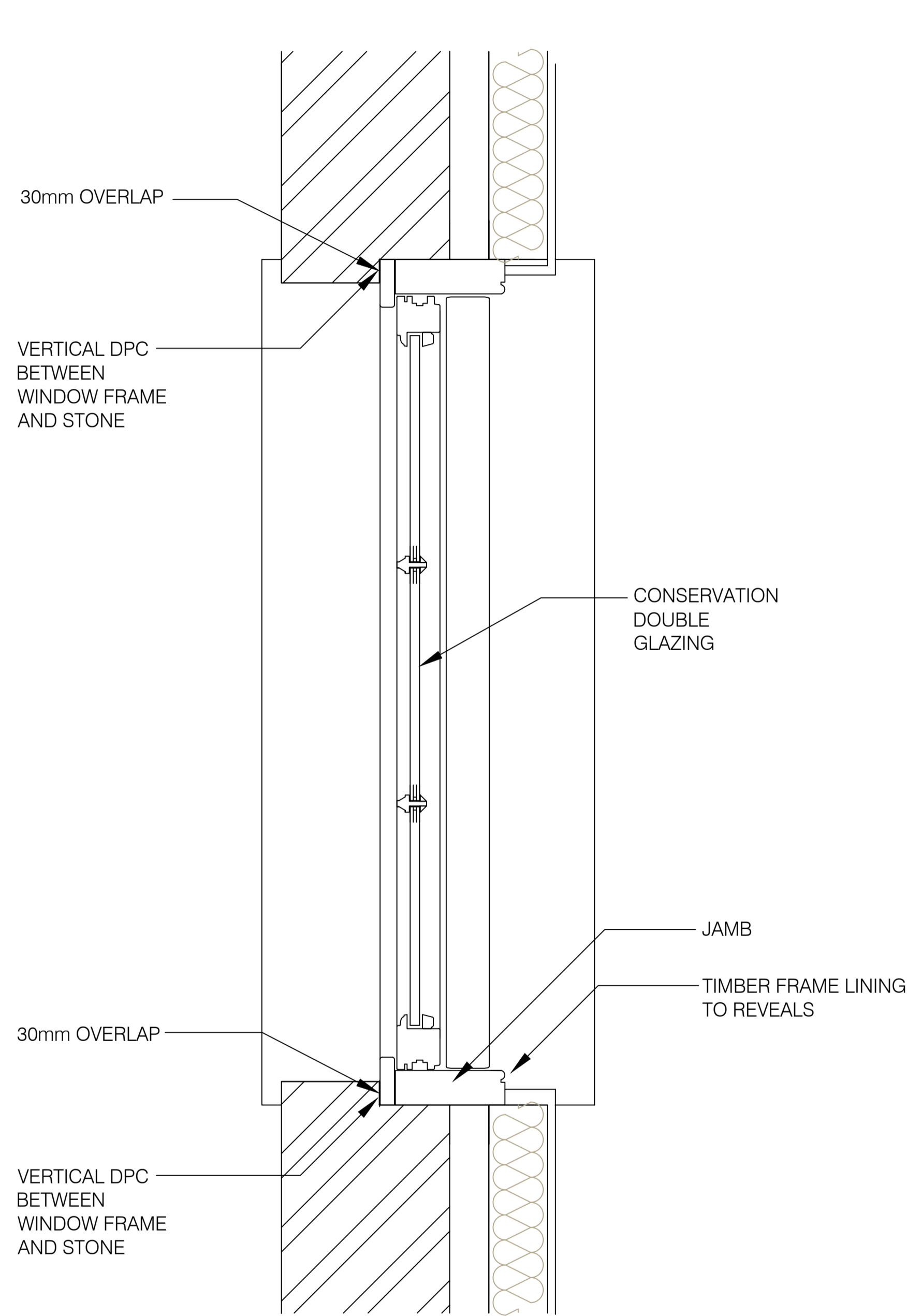

30mm OVERLAP

VERTICAL DPC
BETWEEN
WINDOW FRAME
AND STONE

CONSERVATION
DOUBLE
GLAZING

JAMB

TIMBER FRAME LINING
TO REVEALS

30mm OVERLAP

VERTICAL DPC
BETWEEN
WINDOW FRAME
AND STONE

WINDOW PLAN.
Scale - 1:5

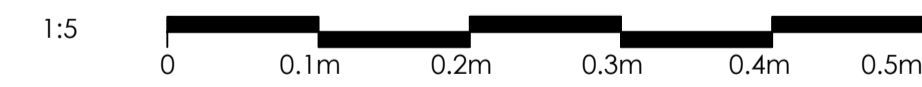

NOTES:
THIS DRAWING SHALL NOT BE SCALED
ALL BUILDING WORKS SHALL CONFORM WITH THE CURRENT
BUILDING REGULATIONS, THE RELEVANT BRITISH STANDARDS,
CODES OF PRACTICE AND ALL RELEVANT STATUTORY
REGULATIONS. ALL MATERIALS AND WORKMANSHIP SHALL BE
CARRIED OUT IN STRICT ACCORDANCE WITH RELEVANT
BRITISH STANDARDS AND MANUFACTURERS SPECIFICATIONS.

ALL DIMENSIONS ARE TO BE CHECKED AND VERIFIED ON SITE
PRIOR TO COMMENCEMENT OF WORKS.

ALL ELECTRICAL WORKS TO COMPLY WITH CURRENT IEE
REGULATIONS.

SEE ALSO RELEVANT DRAWINGS FROM ANY
SPECIALIST WORK OR STRUCTURAL DETAILS.

THIS DRAWING IS THE COPYRIGHT OF MSD ARCHITECTS AND
SHALL NOT BE CONDITION
COPIED OR REPRINTED WITHOUT THE PRIOR WRITTEN
CONSENT OF MSD ARCHITECTS.

PLEASE NOTE THAT PLANS ARE DRAWN TO THE
SCALE SPECIFIED AND CAN BE SCALED FOR
PLANNING PURPOSES ONLY.

WE ADVISE THAT IT IS THE DUTY OF THE EMPLOYER/CLIENT TO
APPOINT THE NECESSARY CONSULTANTS UNDER THE
REQUIREMENTS OF THE CURRENT CDM REGULATIONS 2015. TO
INCLUDE THE SEPARATE APPOINTMENT OF A PRINCIPAL
CONTRACTOR/DESIGNER IN ACCORDANCE WITH HSE LEGAL
REQUIREMENTS. FOR FURTHER INFORMATION REFER TO THE HSE
GUIDANCE AT THE FOLLOWING WEBSITE : www.hse.gov.uk.

MARK SELDEN LTD TRADING AS MSD ARCHITECTS



RIBA CHARTERED ARCHITECTS
PLANNING BUILDING REGULATIONS INTERIOR DESIGN
THE OLD LIBRARY DUDLEY ROAD TUNBRIDGE WELLS KENT TN11 1LE
T 01892 440393 E info@msdarchitects.com W www.msdarchitects.co.uk

PROJECT:
LOFT EXTENSIONS
4 RELTON MEWS
KNIGHTSBRIDGE
GREATER LONDON
SW7 1ET

SCALE 1:5 @ A1
PROPOSED WINDOW DETAILS

PURPOSE: PLANNING
DATE: MAR 2024 DWG NO.1549 PC002A