

SITE LOCATION PLAN
Scale 1:1250

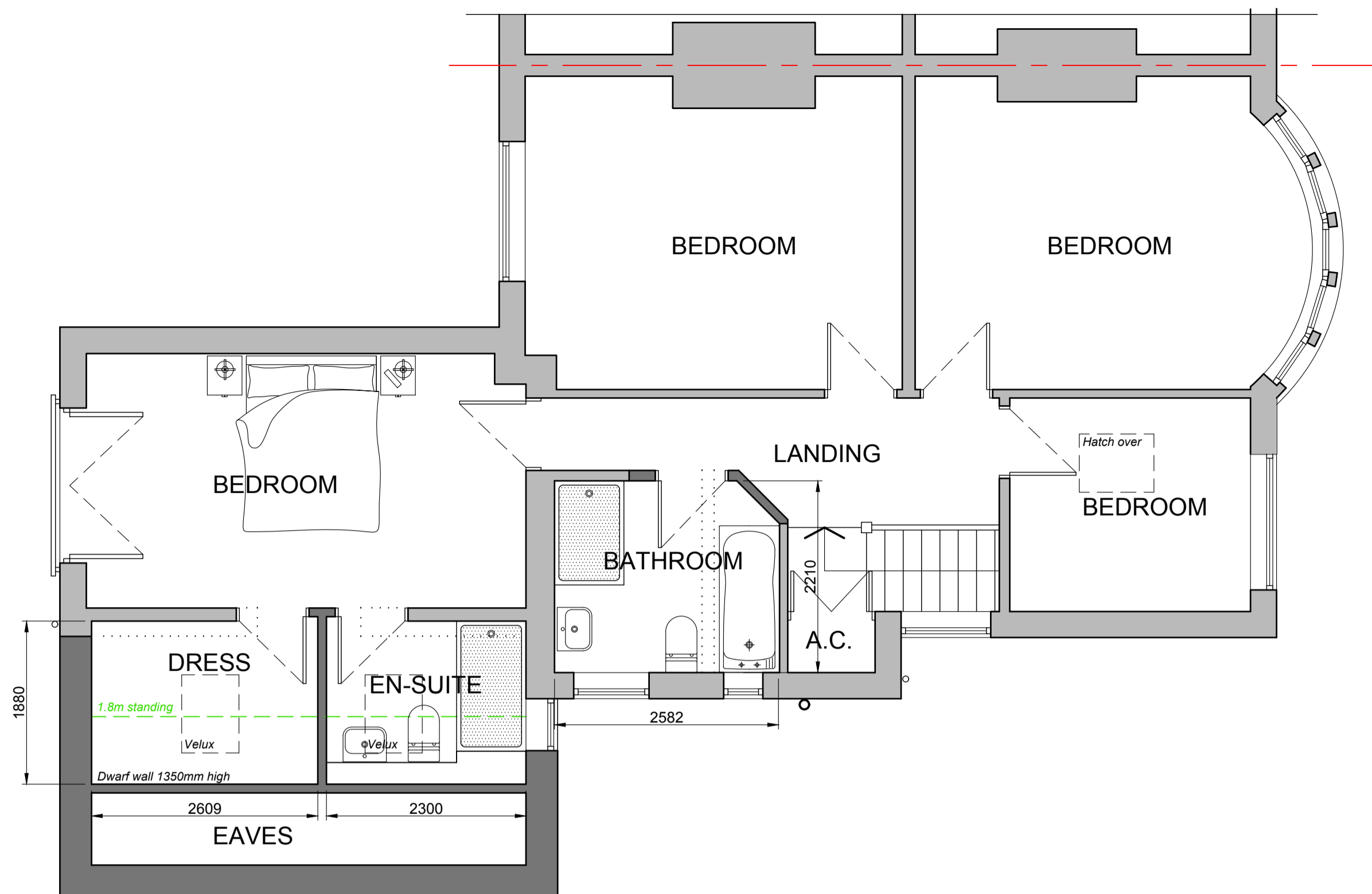

PROPOSED FIRST FLOOR LAYOUT
Scale 1:50

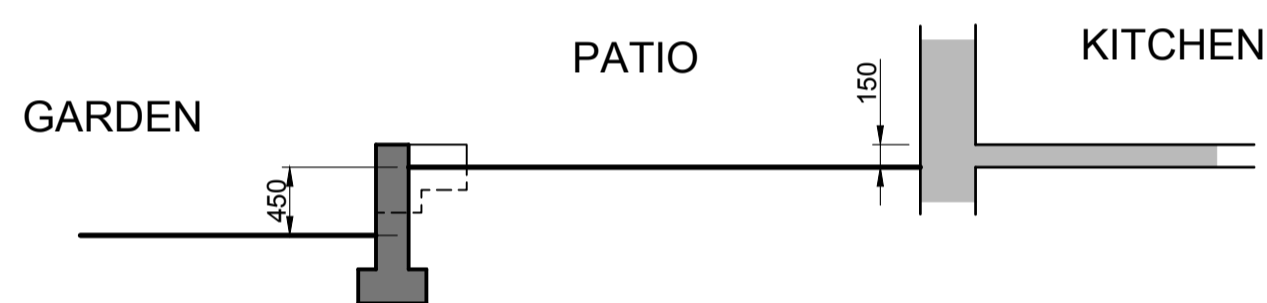

TYPICAL SECTION THROUGH PATIO
Scale 1:50

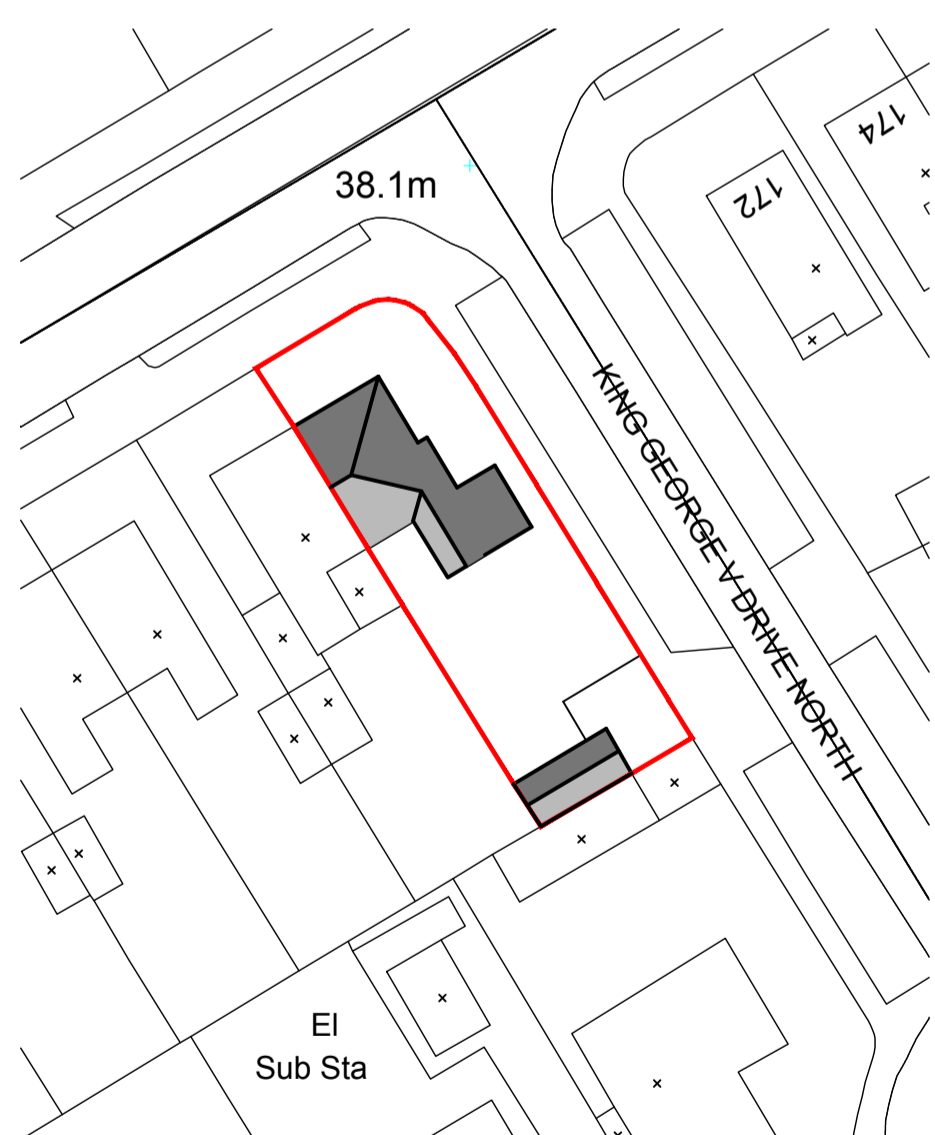

PROPOSED BLOCK PLAN
Scale 1:500

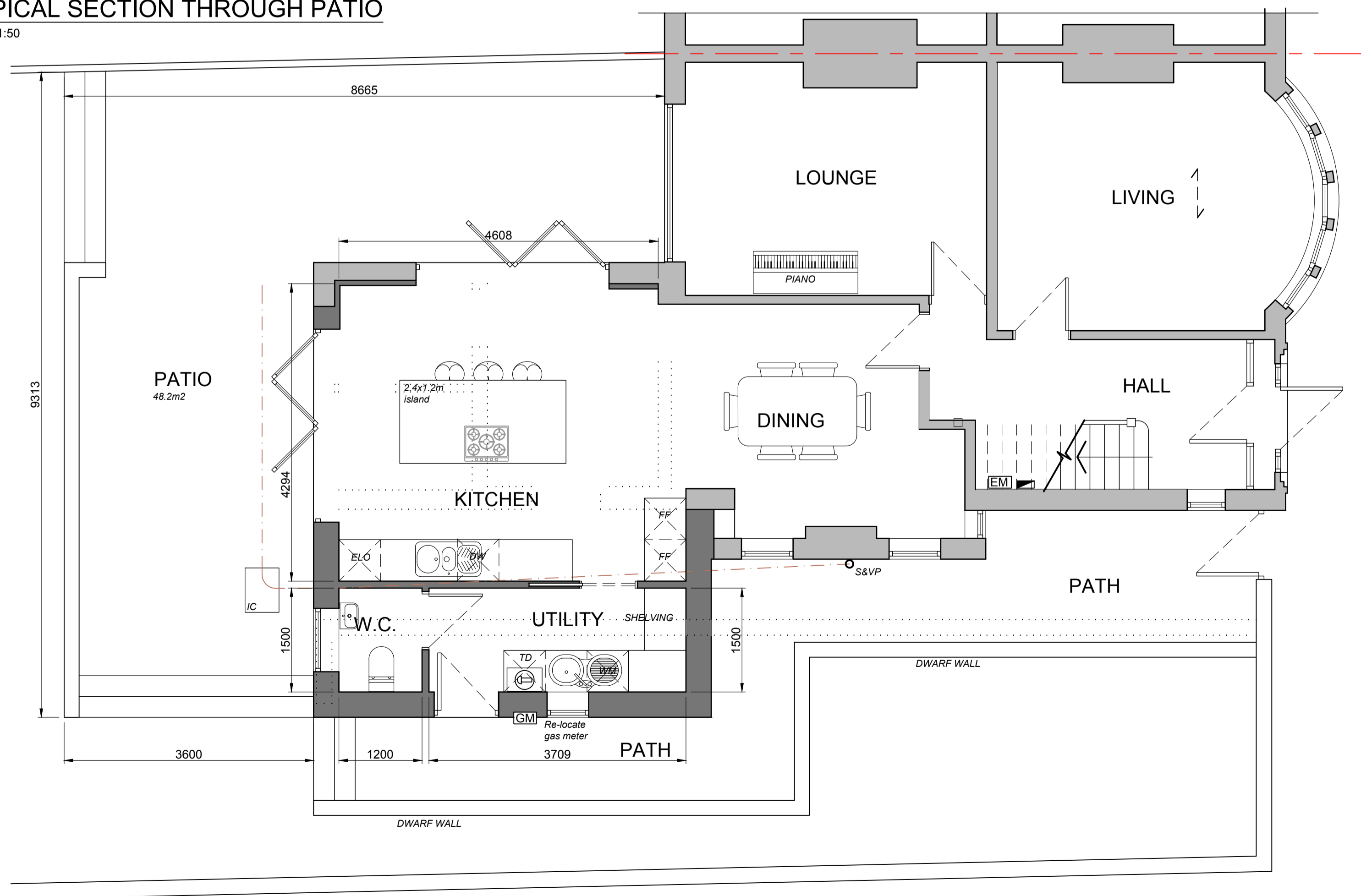

PROPOSED GROUND FLOOR LAYOUT
Scale 1:50



PROPOSED FRONT ELEVATION
Scale 1:100

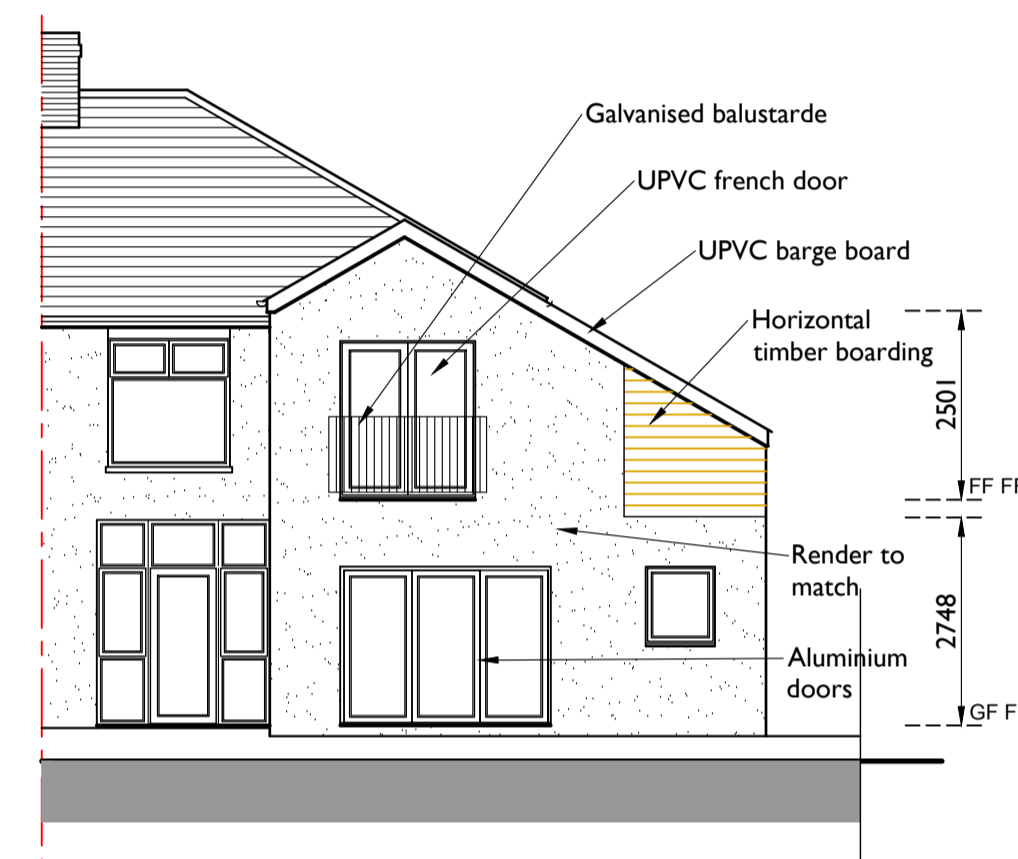

PROPOSED REAR ELEVATION
Scale 1:100

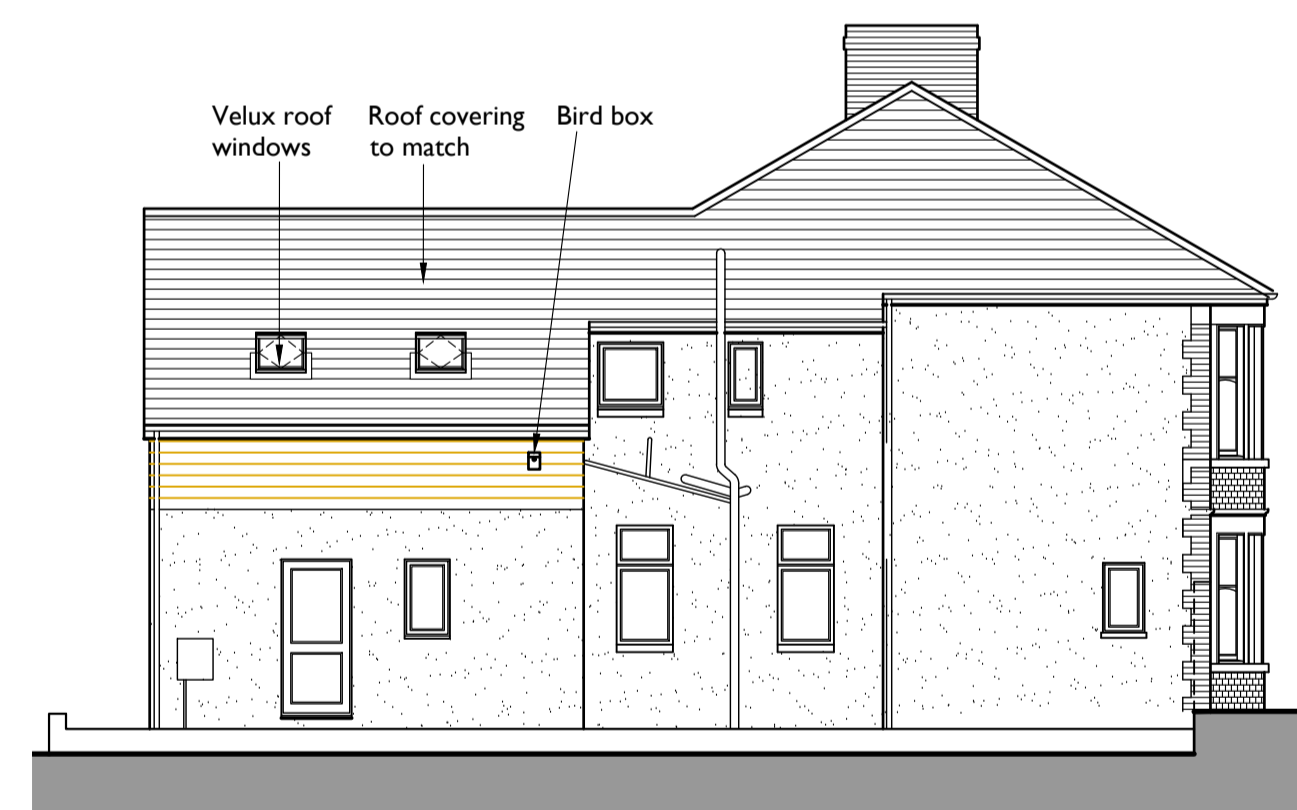

PROPOSED SIDE ELEVATION
Scale 1:100

NOTES

- 1) All dimensions in millimeters Unless otherwise noted.
- 2) Drawings intended for purposes as described.
- 3) Any discrepancies to be brought to the attention of RPD Building Consultants immediately.
- 4) Do not scale off this drawing for construction purposes
- 5) This drawing is to read in conjunction with RPD Building Consultants construction notes.

© This Drawing is copyright It must not be reproduced or disclosed to third parties without the permission of RPD.

LEGEND

- Existing wall to remain
- Proposed wall
- Removed wall
- Steel beam / feature over
- Existing underground drainage pipe
- Existing above ground waste pipe
- Proposed underground drainage pipe
- Direction of joists over
- Existing fuse board
- Existing boiler
- Existing gas / electric meter
- Existing incoming water stop tap

REVISION	DATE	DESCRIPTION

PROJECT / SITE ADDRESS / CLIENT
PROPOSED SIDE EXTENSION
154 HEATHWOOD ROAD, CARDIFF CF14 4BQ
MR AND MRS BALL

DRAWING TITLE
SITE LOCATION PLAN
PROPOSED LAYOUTS AND ELEVATIONS
PROPOSED SECTION

DETAILS			
Scales	As shown @ A1	Date	MAR 24
Drawn	RPD	Checked	CMP
Job No.	HR154	Drawing No.	02
Status	PLANNING	Revision	-

RPD
BUILDING CONSULTANTS
RPD BUILDING CONSULTANTS LIMITED
61 WESTERN AVENUE, NEWPORT, NP20 3QZ
T - 01633 677514 W - www.rpduk.com E - richard@rpduk.com