

ALL DIMENSIONS TO BE CHECKED ON SITE. COPYRIGHT PROTECTED.

PLANNING

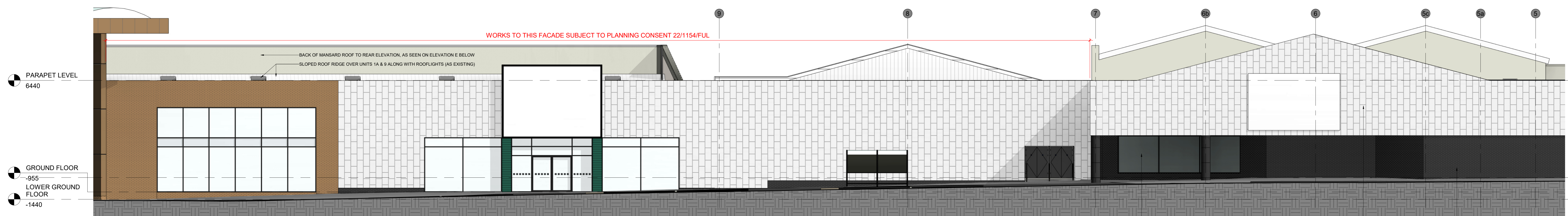

1 PROPOSED FRONT ELEVATION A
 1:100

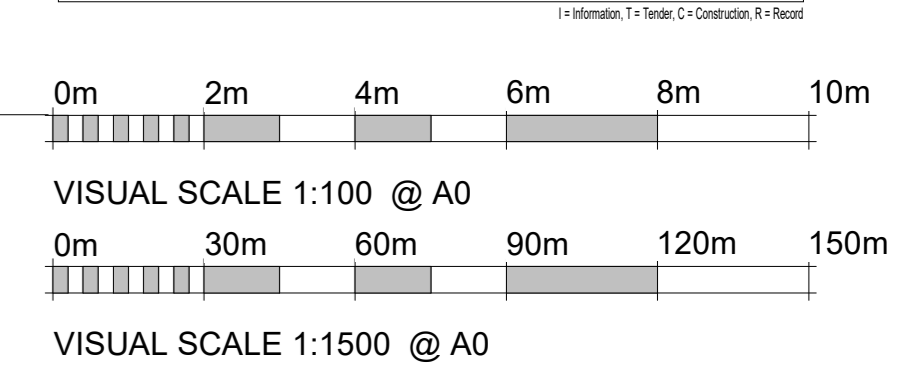
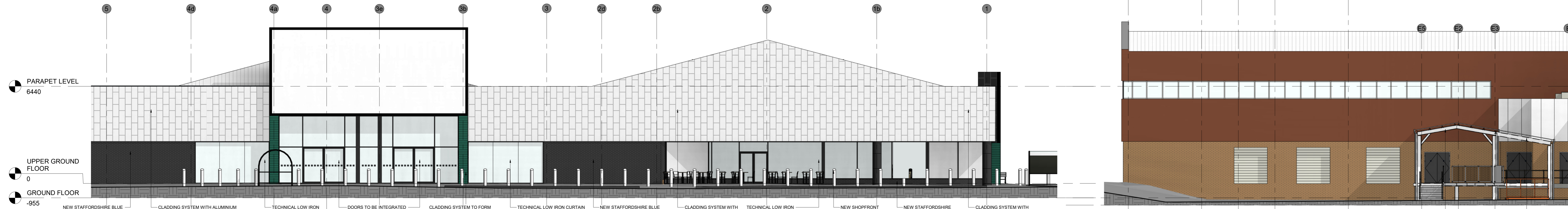

2 PROPOSED FRONT ELEVATION B
 1:100

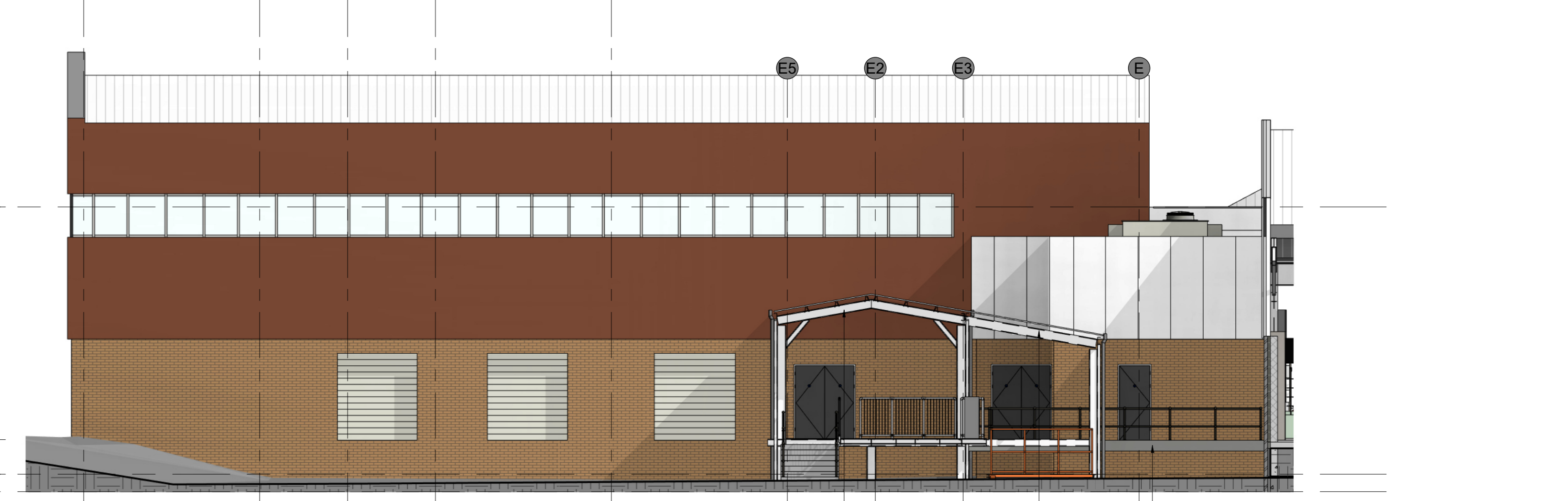

6 PROPOSED SIDE ELEVATION H
 1:100

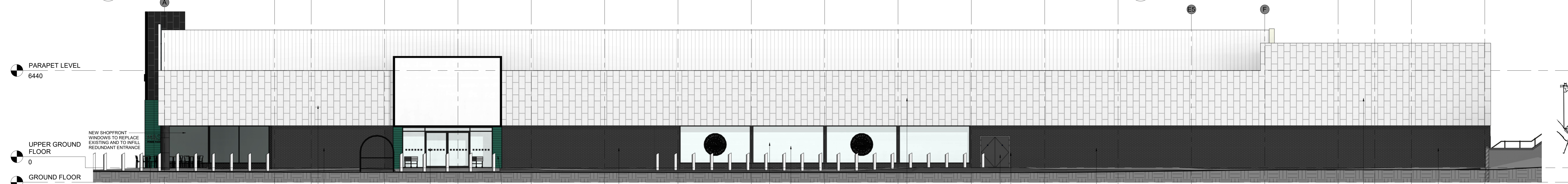

3 PROPOSED SIDE ELEVATION C
 1:100

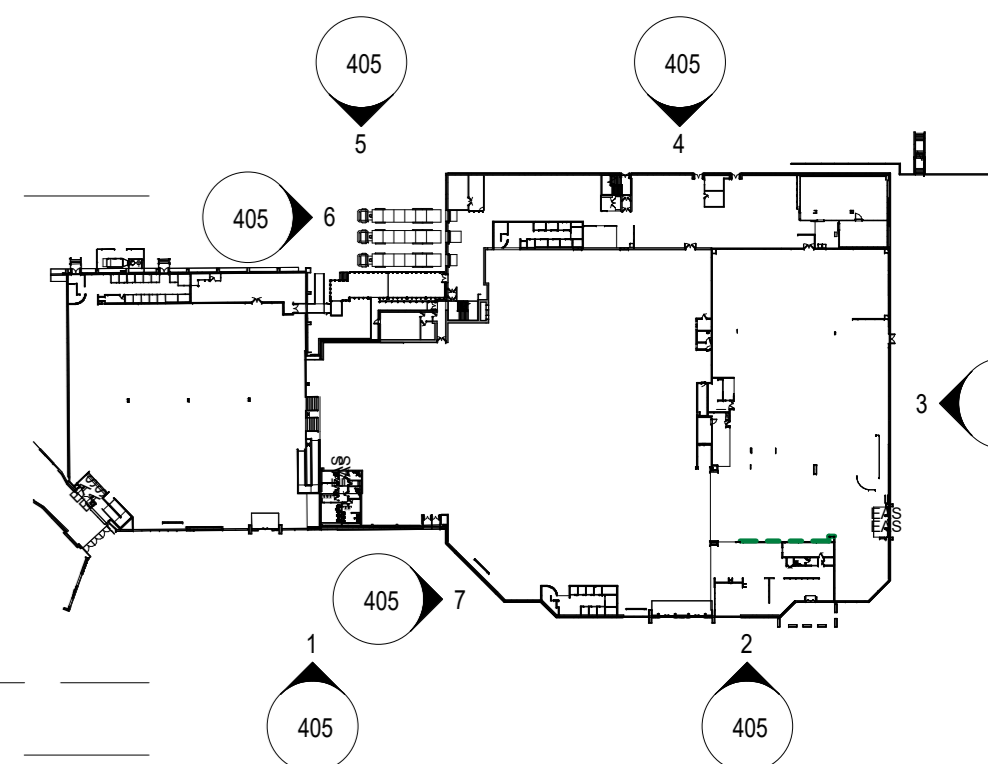

8 LOCATION PLAN
 1:1500

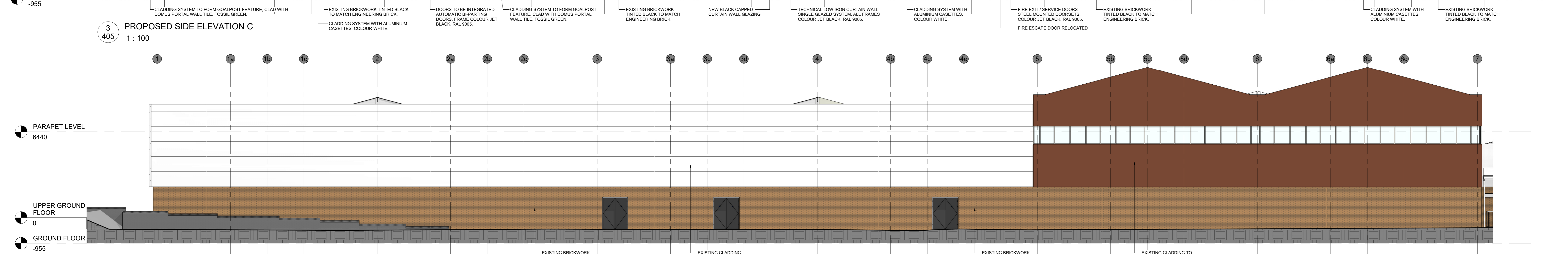

4 PROPOSED REAR ELEVATION D
 1:100

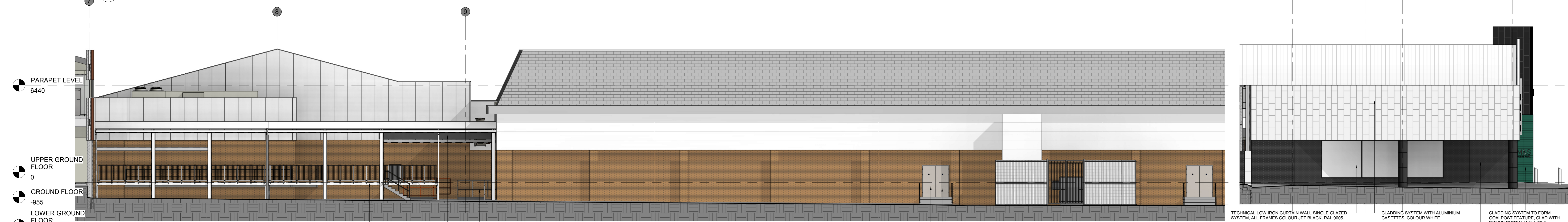

5 PROPOSED REAR ELEVATION E
 1:100

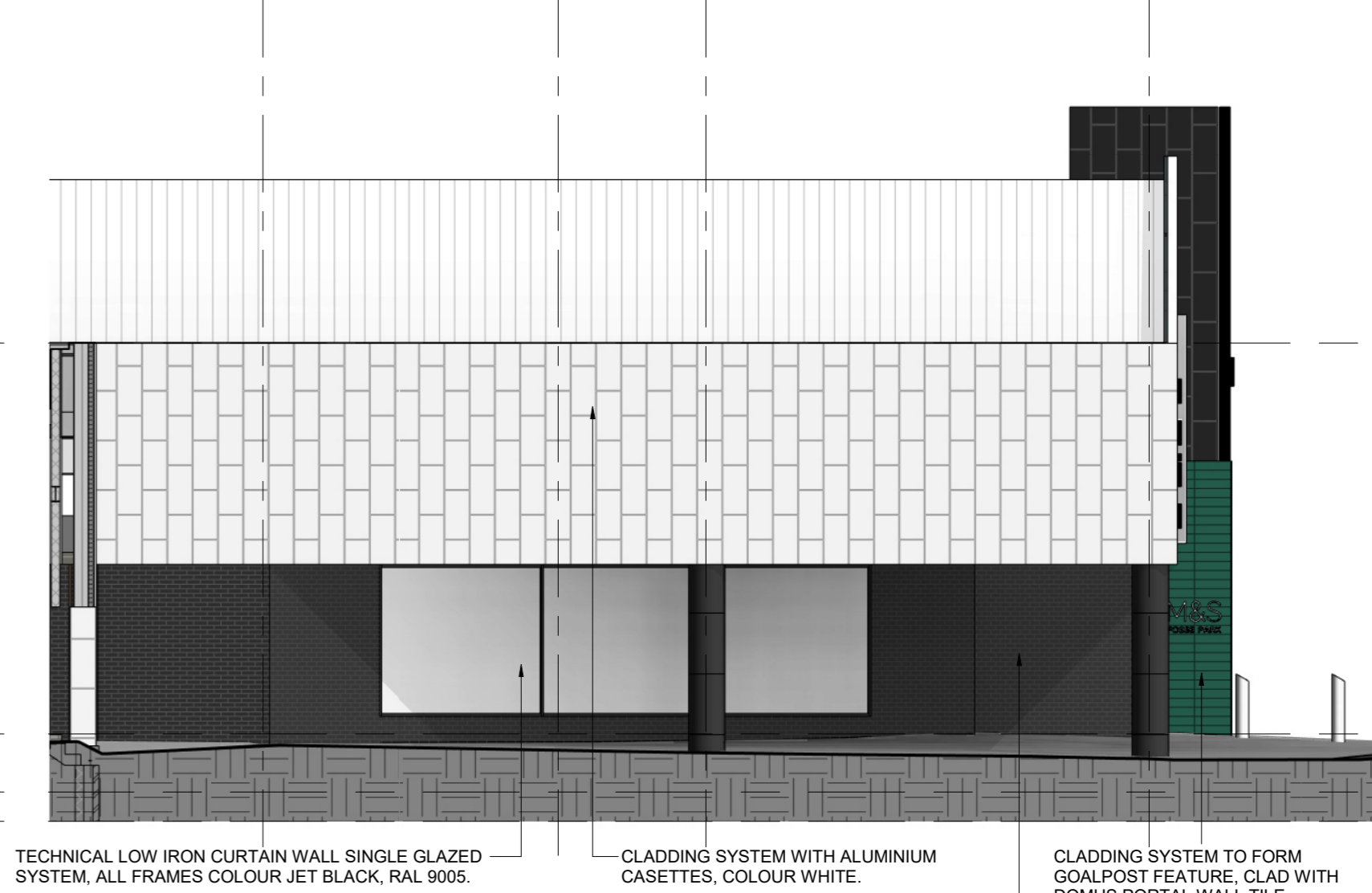

7 PROPOSED SIDE ELEVATION G
 1:100

12	20.03.24	TEAM BRICKWORK UPDATED TO ELEVATION BETWEEN CORNER AND 'B' SHOPFRONT BELOW AMENDED TO DETAIL	RS	FOC
11	21.01.24	BEAM BELONGING SHOWN	RS	FOC
10	21.01.24	ROOF BEARING BRICKWORK ADDED TO ELEVATION (A) ELEVATION FINISHES UPDATED	RS	FOC
9	21.01.24	UPDATED TO NEW COMMENTS	RS	FOC
8	12.09.23	ELEVATION FINISHES REVISED LINE COLOUR KEY UPDATED	RS	FOC
7	12.09.23	REVISED TO REFLECT LATEST COMMENTS	RS	FOC
6	21.07.23	REAR ELEVATIONS ADDED	RS	FOC
5	21.07.23	REAR ELEVATIONS UPDATED	RS	FOC
4	14.07.23	UPDATED TO REFLECT LATEST SCHEME & M&S COMMENTS	RS	FOC
3	12.09.23	UPDATED TO REFLECT LATEST SCHEME	RS	FOC
2	12.09.23	UPDATED TO REFLECT LATEST SCHEME	RS	FOC
REV 1	DATE	DESCRIPTION	DRAWN	CHECKED

M&S
 EST. 1884

SITE NAME
FOSSIE PARK
 COUNTY
 ENGLAND
 PROJECT
FOODHALL & C&H RENEWAL

DRAWING
**PROPOSED ELEVATIONS
 EXTERNAL ALTERATIONS**

CONSULTANT
LEWIS AND HICKEY
 ARCHITECTURE
 CONSULTANT LOGO

SCALE
 As indicated
 PAPER
 A0
 DATE
 20.04.23
 DRAWN
 RS
 CHECKED
 FOC

18 Farnham Road
 Guildford
 Surrey
 GU1 4AA
 UK
 Tel: 01483 500000
 Fax: 01483 500000
 Email: info@lewisandhickey.com

STATUS
 P
 REVISION
 12