

**1 Elevation AA**  
1 : 200

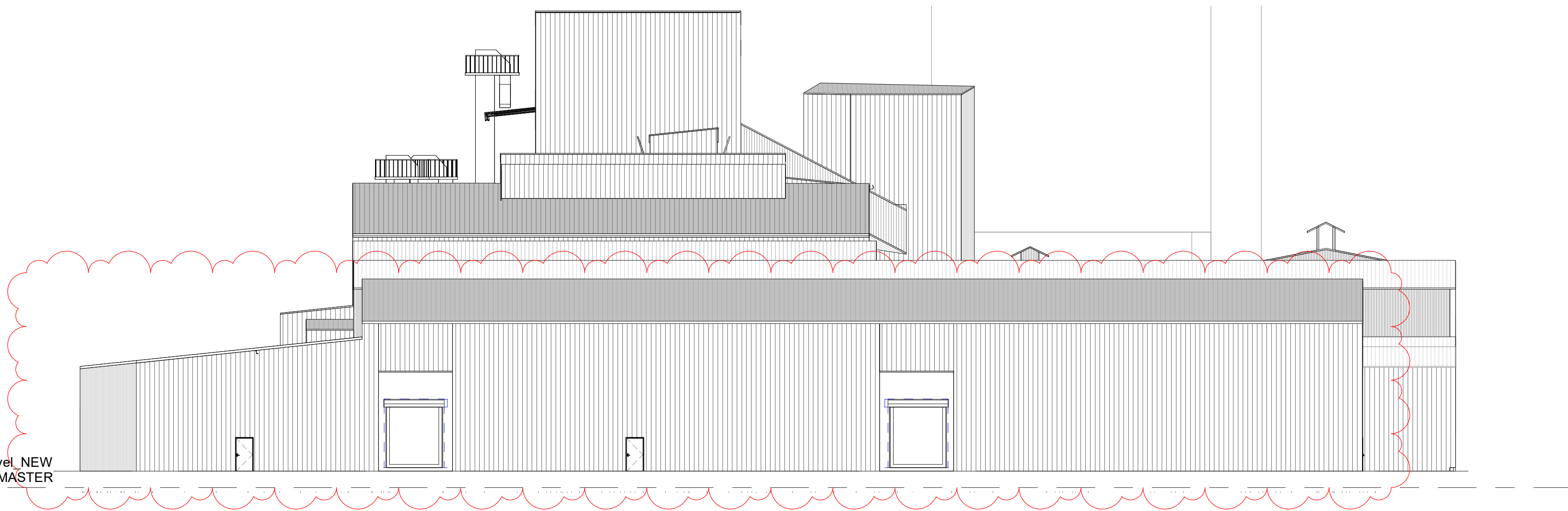

**2 Elevation BB**  
1 : 200

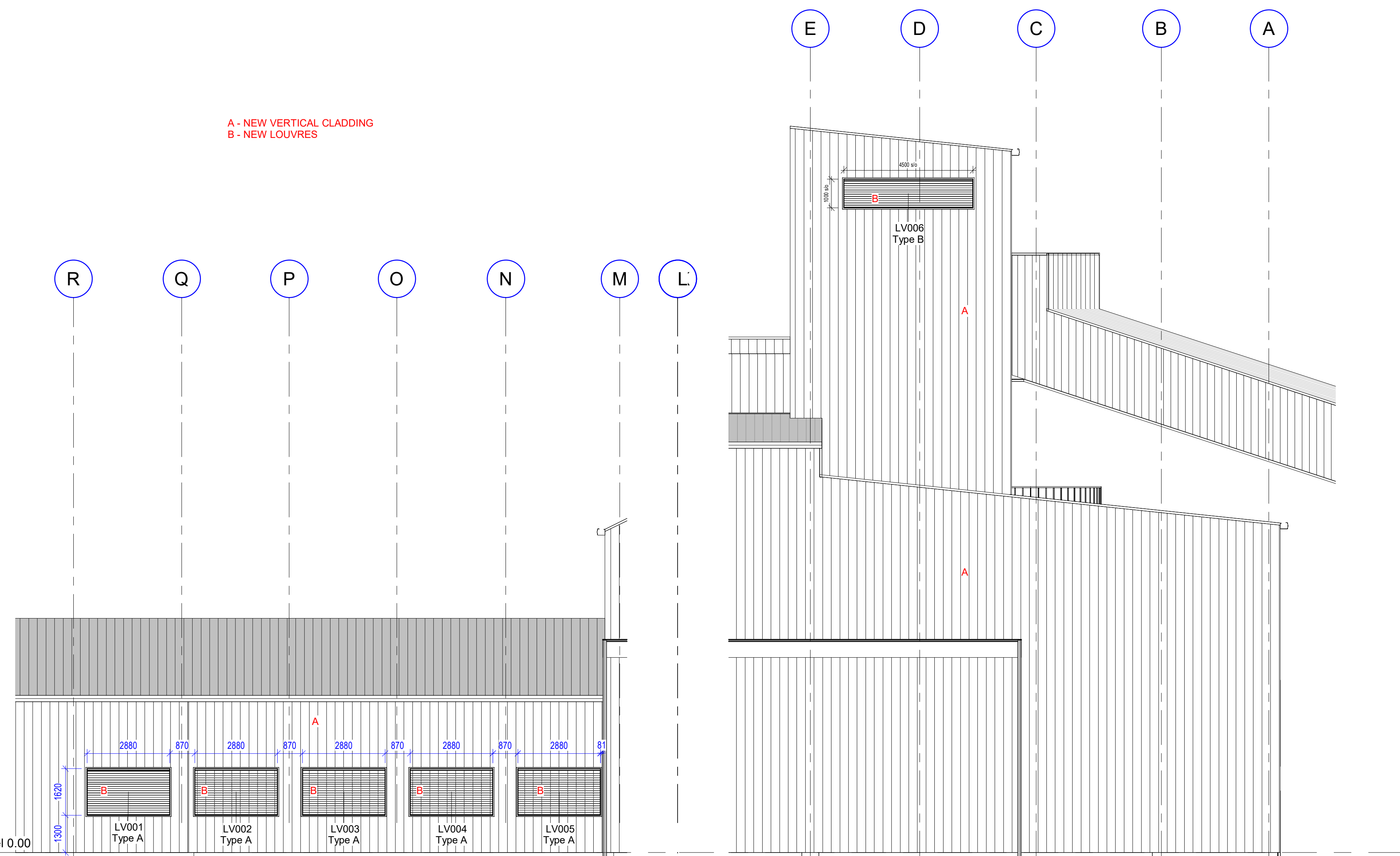

**7 Elevation DD**  
1 : 100

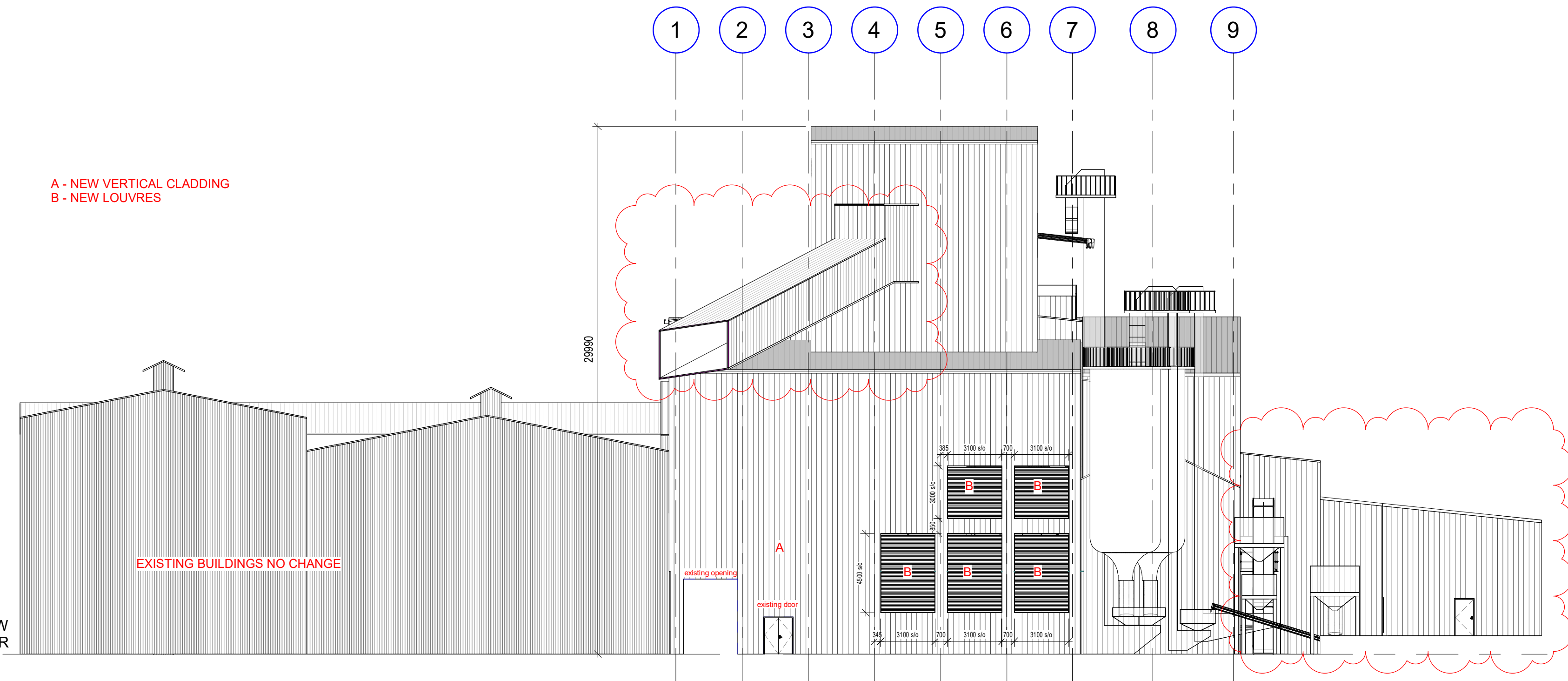

**3 Elevation CC**  
1 : 200

External walls  
 TATA Trisomet 333 Vertical cladding 40mm insulation to unheated Furnace area Grid A-Q  
 TATA Trisomet 333 Vertical cladding 100mm insulation to all other areas to comply with current Scottish Building Regs..  
 Colour Goosewing Grey RAL 7038, externally, white internally on metsec cladding rails fixed to existing structural columns

Roof Cladding  
 Tata Trisomet 333 system 40mm thick finished in HPS200 Ultra finish externally and internally to unheated Furnace area Grid A-Q,  
 Tata Trisomet 333 system 120mm thick finished in HPS200 Ultra finish externally and internally to all other areas  
 Colour Goosewing Grey RAL 7038, internal colour white -  
 New gutters and downpipes contractor designed - Goosewing Grey RAL 7038

New louvres as indicated on elevations - PPC Goosewing Grey RAL 7038

Rev	Description	Date	By	App'd
K	Batch tower and conveyor finalised on elevation A - Building 7 (previously noted under phase 2) now revised and included within this application	28-02-24	JC	SH
J	Double door removed from elevation AA and door removed from elevation CC	07-02-24	MN	SH
I	Revised opening	25-01-24	JC	SH
H	External equipment added for planning	12-01-24	JC	SH
G	Building 7 still in design stages - highlighted as phase 2 for planning application	30-11-23	JC	SH
F	Dimensions added	23-11-23	JC	SH
E	Elevation AA note added for base detail AD001	06-11-23	JC	SH
D	Roller shutter revised - exit door removed - louvres revised - exit door revised height and stairs added - Building 7 updated	20-10-23	JC	SH
C	Louvres revised	22-08-23	JC	SH
B	Changes as clouded and dimensioned in red	15-08-23	JC	SH
A	Updated to current information	25-07-23	JC	SH
Rev	Description	Date	By	App'd

Client: OI Manufacturing UK Ltd

Location: Kellebank House, Glasshouse Loan, Alico FK10 1NT

Drawing: New Elevations

Project reference: 9240

Drawing number: A003

Rev: K

Scale: Construction

CHARLES SCOTT & PARTNERS CONSULTING ENGINEERS

Verlow Building, 348 Broom Street, Glasgow G2 4AA

Tel: 0141 331 2424, Fax: 0141 331 2617, www.cspgrp.co.uk