

Proposed Ground Floor Plan 1:50

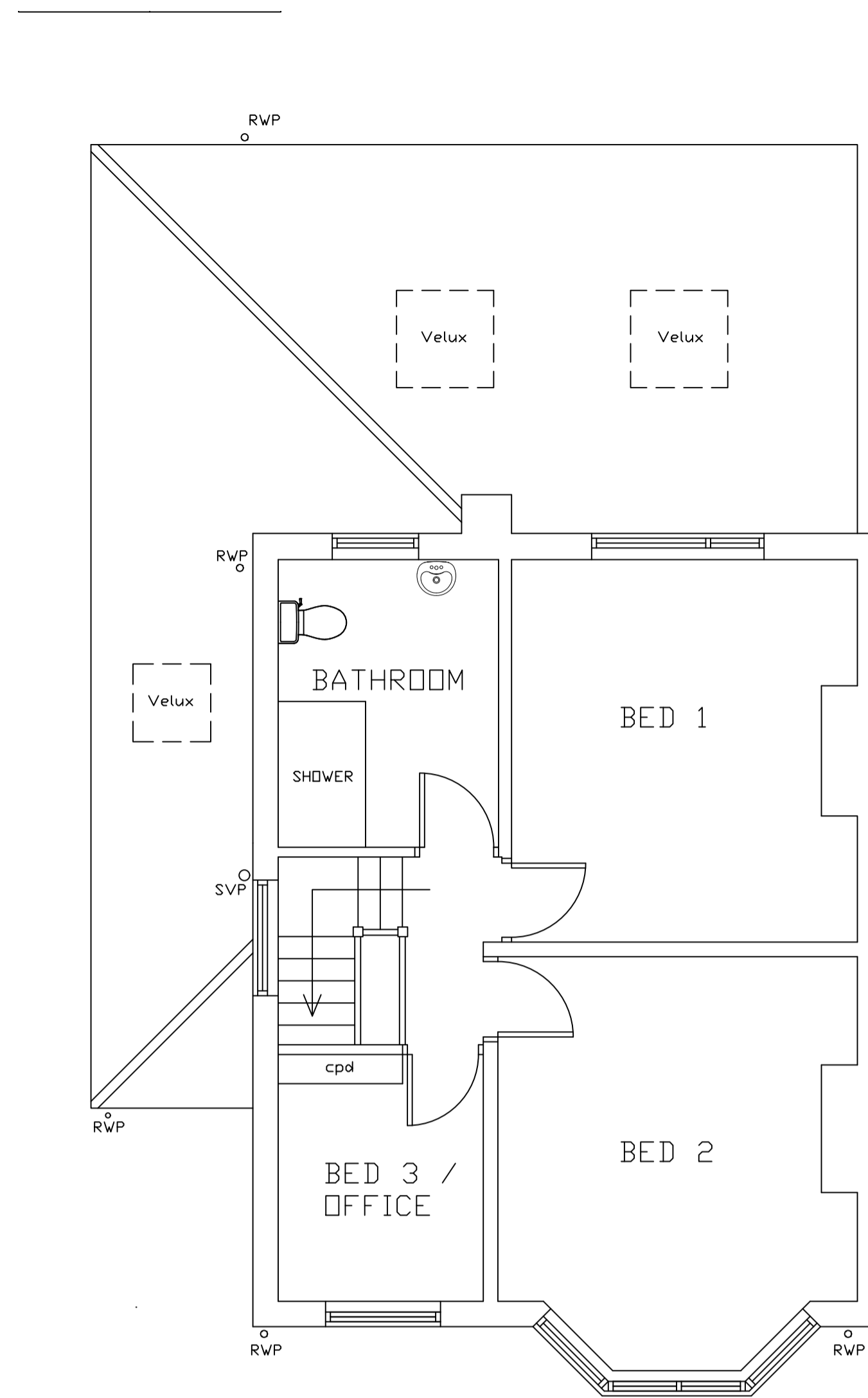

Proposed First Floor Plan 1:50

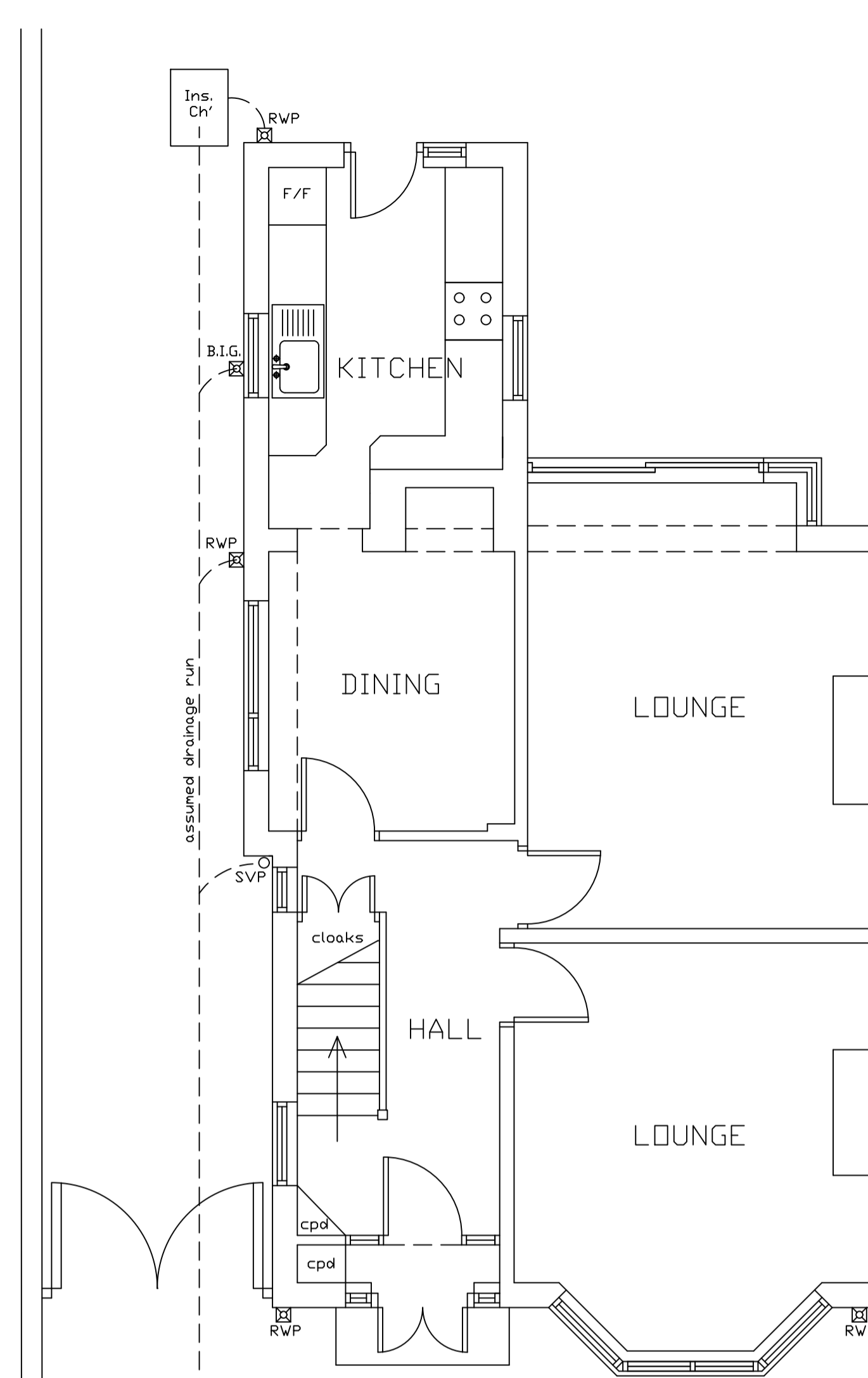

Existing Ground Floor Plan 1:50

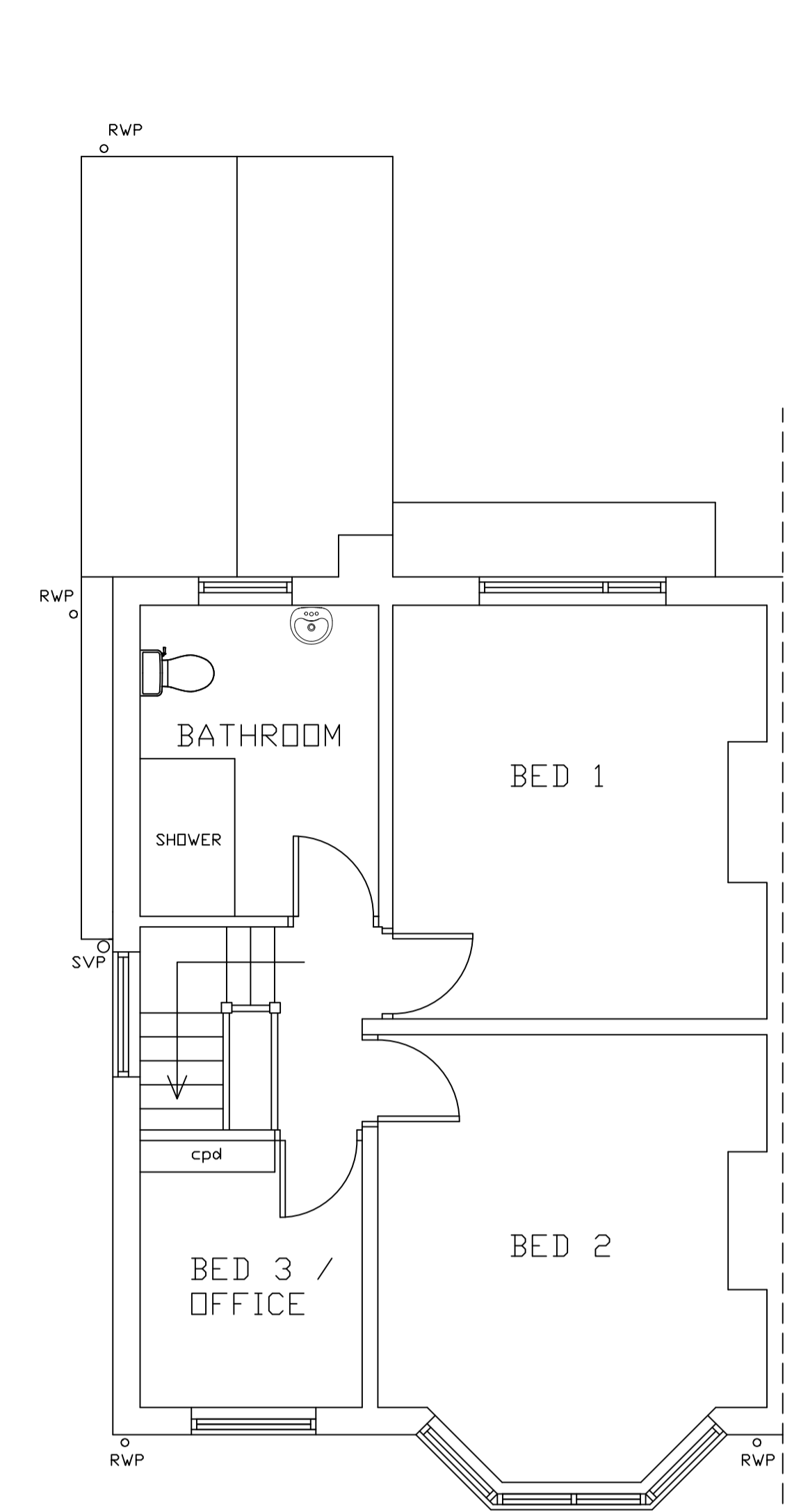

Existing First Floor Plan 1:50

Existing Elevations 1:100

Proposed Elevations 1:100

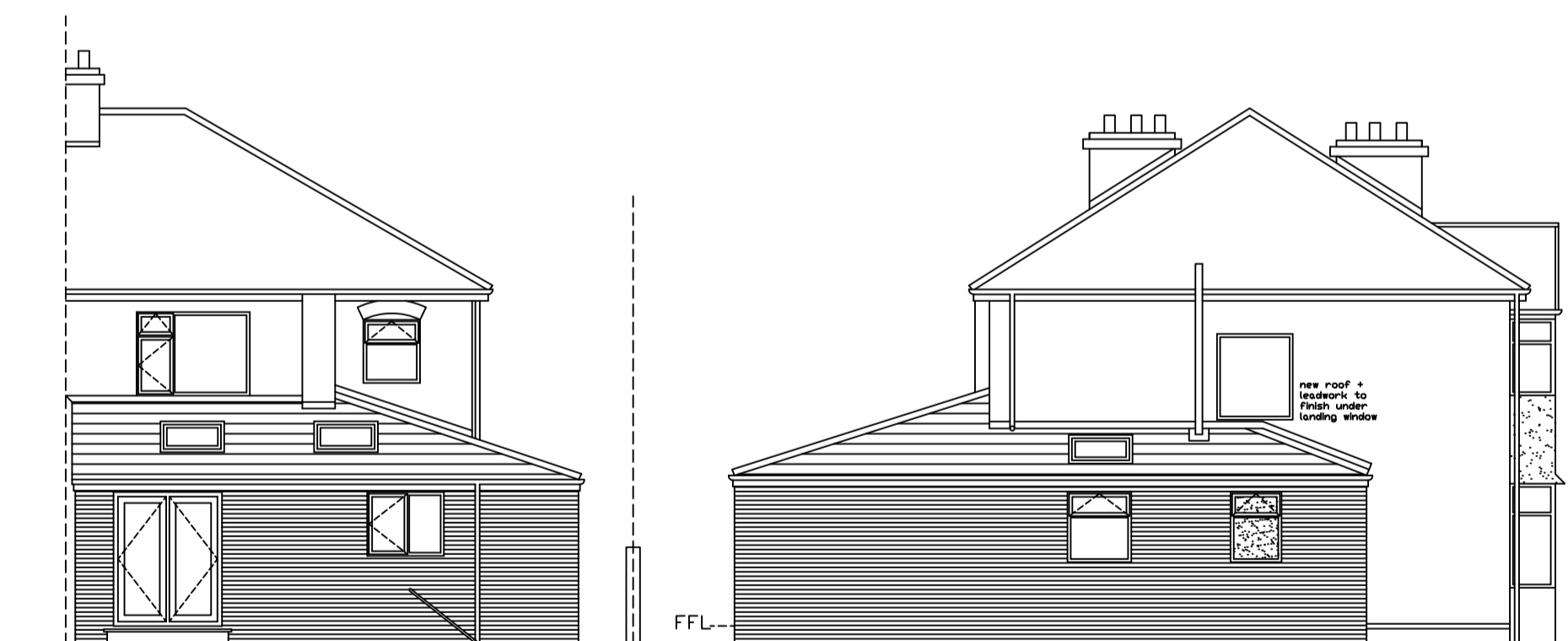

Rear Elevation

Gable Elevation



Rear Elevation

Gable Elevation

Front Elevation

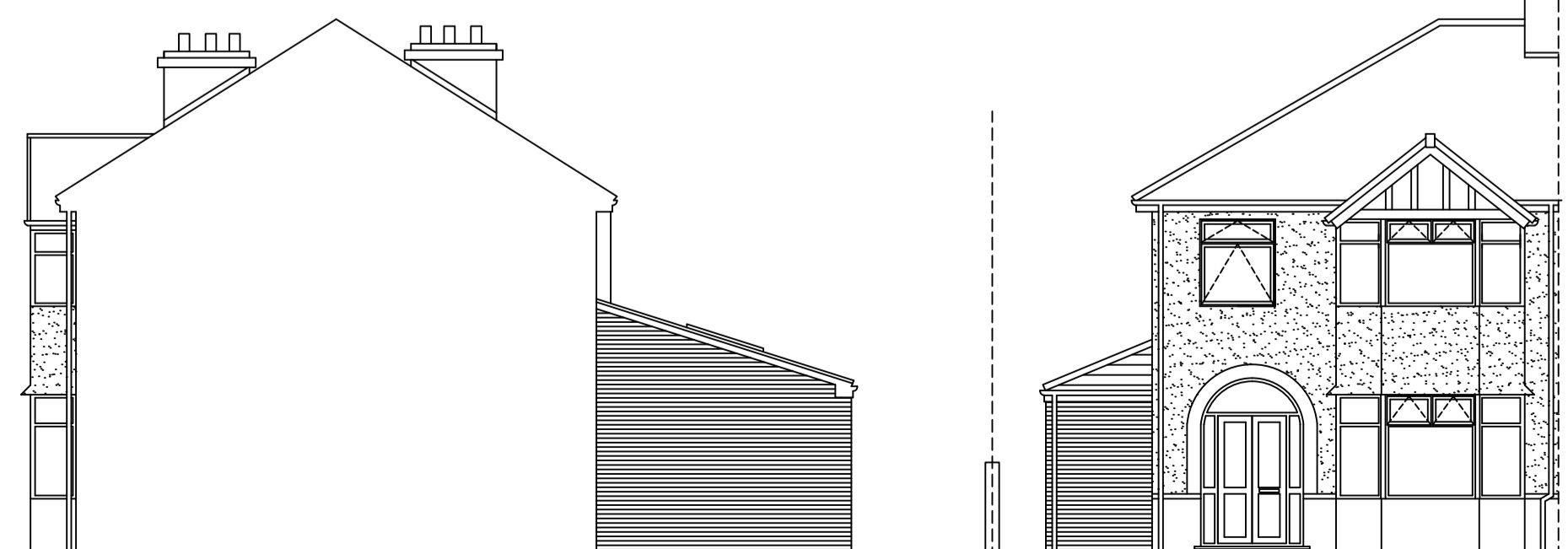

Side Right Elevation

Front Elevation

This drawing to be read in conjunction with all other issued drawings and specifications.

All dimensions must be verified on site by the contractor before commencing work.

Do not Scale off this drawing. Refer to written dimensions only. All dimensions in millimetres unless otherwise stated.

Rev	Date	Amendments for 740mm side passageway Revisions	Drawing Title
A	10.03.2024		Existing / Proposed Plans & Elevations
Client: Mr Colin Bell			Scale: 1:50 & 1:100 @ A1
Job Title: 81 County Road Ormskirk Lancashire L39 1NL			Date: March 2024 Drawn by:
			Orig No. 0001 - 01 Rev. A