

STRUCTURAL WORKS FOLLOWING DAMAGE CAUSED BY FIRE AT
KINGS HEAD, WHITBURN STREET, BRIDGNORTH. WV16 4QN.

PRIMARY STRUCTURAL WORKS
INDICATED IN RED
SEE CONSULTING REF 2431
DATED APRIL 2024.

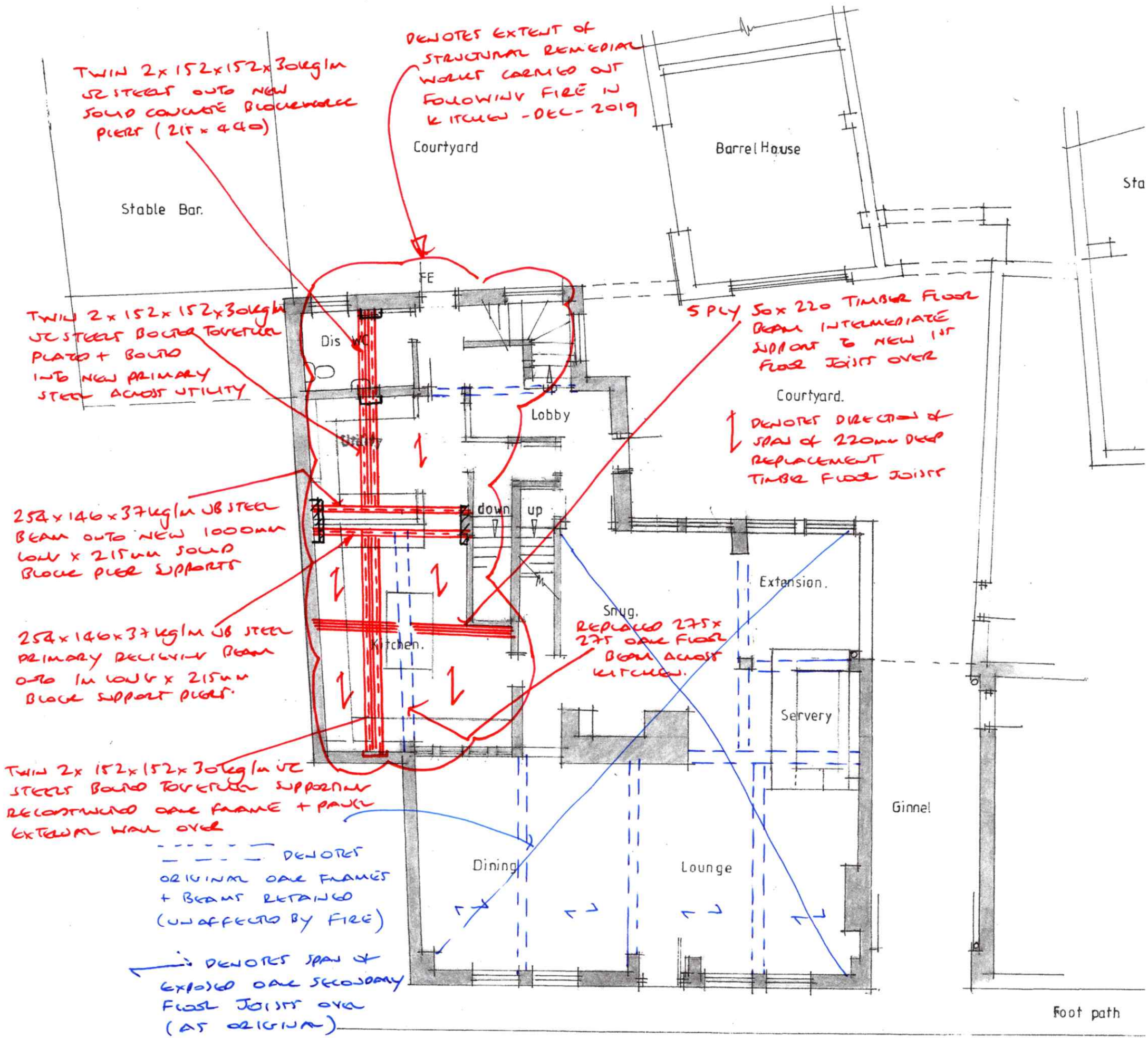

Ground Floor Plan.

Whitburn Street.

SHOWING PRIMARY EXPOSED ELEMENTS OF
STRUCTURAL REMEDIAL WORKS FOLLOWING
DAMAGE FROM FIRE.
(NEW STEELS + SUPPORTS INDICATED IN RED)

SPR STRUCTURE KEY PLAN
(1 of 3) - A3 SIZE.