

STRUCTURAL WORKS FOLLOWING DAMAGE CAUSED BY FIRE AT
KINGS HEAD, WHITBURN STREET, BRIDGNORTH. WV16 4QN.

PRIMARY STRUCTURAL WORKS
INDICATED IN RED.
GUT CONSTRUCTION REF 2431
DATED - APRIL 2024.

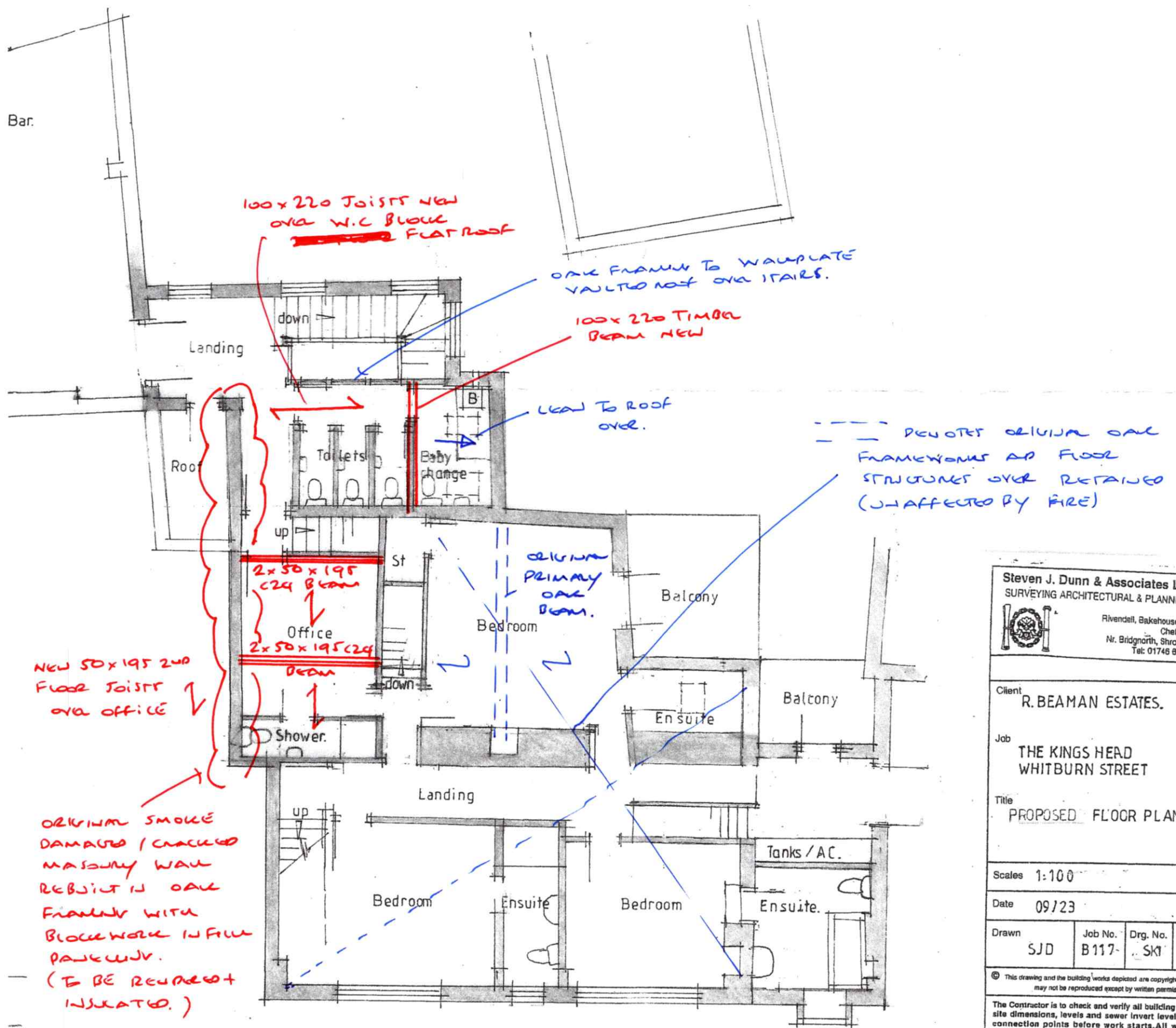

First Floor Plan.

SHOWING PRIMARY EXPOSED ELEMENTS OF
STRUCTURAL WORKS CARRIED OUT FOLLOWING
FIRE DAMAGE. (NEW STRUCTURE IN RED)

SUPERSTRUCTURE KEY PLAN
(2 of 3) - A3 SIZED.

Steven J. Dunn & Associates Ltd. SURVEYING ARCHITECTURAL & PLANNING  Rivendell, Bakehouse Lane Chelmarsh Nr. Bridgnorth, Shropshire Tel: 01746 862556			
Client R. BEAMAN ESTATES.			
Job THE KINGS HEAD WHITBURN STREET			
Title PROPOSED FLOOR PLANS.			
Scale 1:100			
Date 09/23			
Drawn SJD	Job No. B117-	Dwg. No. SK1	Rev A
<small>© This drawing and the building works depicted are copyright and may not be reproduced except by written permission.</small>			
<small>The Contractor is to check and verify all building and site dimensions, levels and sewer invert levels at connection points before work starts. All work undertaken prior to official statutory approvals being granted, are at the risk of the Contractor/Client.</small>			
<small>This drawing must be read with and checked against any structural or other specialists drawings provided.</small>			
<small>The Contractor is to comply in all respects with the current building regulations whether or not specifically stated on these drawings.</small>			
<small>This drawing is not intended to show details of foundations, ground conditions or ground contaminants. Each area of ground relied upon to support the structure (including drainage) depicted must be investigated by the contractor, suitable methods of foundation be provided, and any suspect contaminants on or within the ground covered by the building be further investigated by a suitable expert.</small>			