

COPYRIGHT HAPTICITY ARCHITECTS LTD  
 REGISTERED IN ENGLAND AND WALES 10621680  
 THIS DRAWING IS THE PROPERTY OF HAPTICITY ARCHITECTS AND SHALL NOT BE REPRODUCED BY THIRD PARTIES WITHOUT WRITTEN CONSENT OF HAPTICITY LTD

THE CONTRACTOR SHALL VERIFY ALL DIMENSIONS AND LEVELS ON SITE AND REPORT ANY ERRORS/ DISCREPANCIES TO THE ARCHITECT

NOTES:

revision:	date:

**KEY**

Existing Walls

Proposed Walls

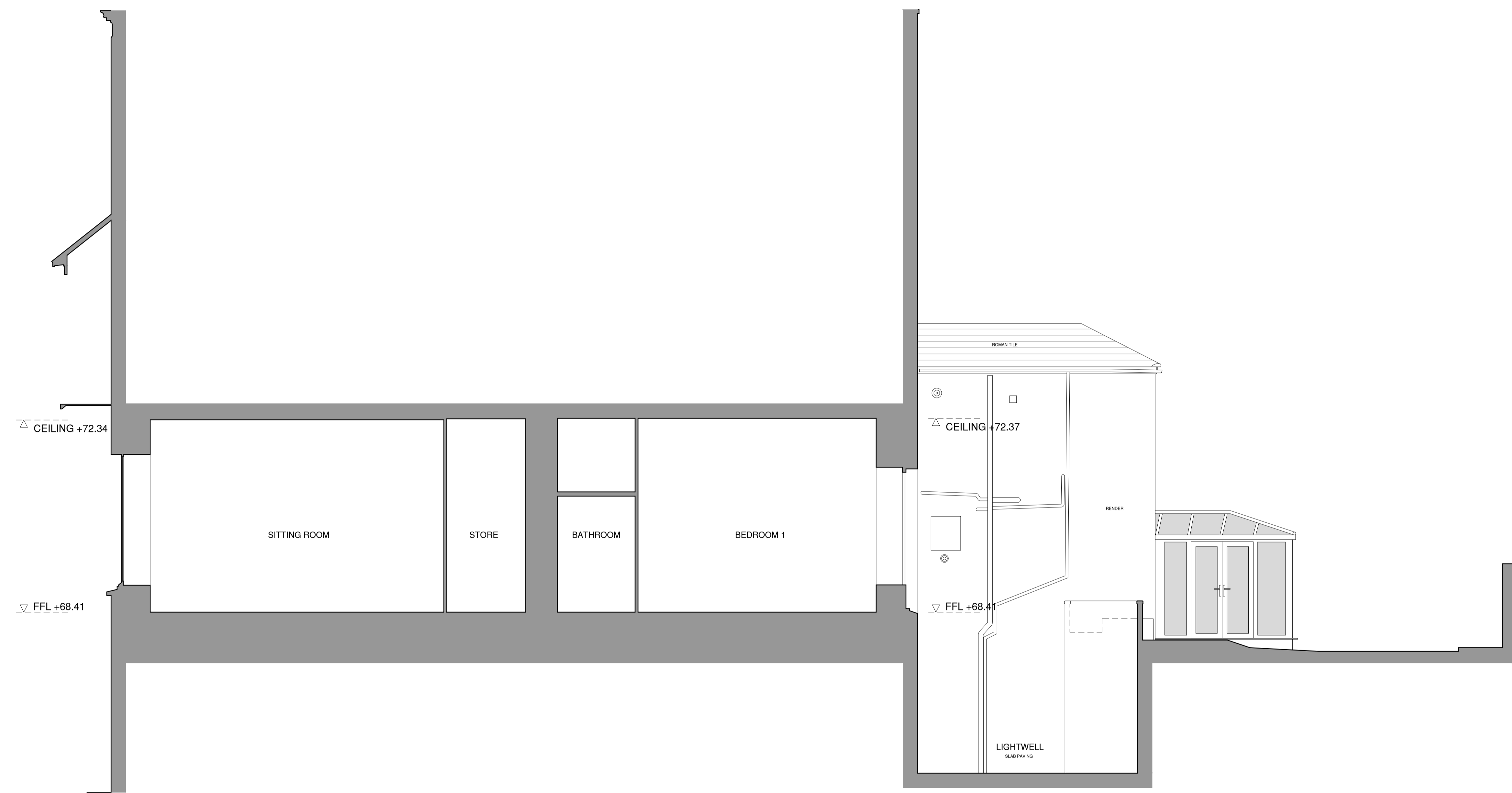

0m 1m 2m 3m 4m 5m  
 Scale: 1:50

**HAPTICITY**  
 ARCHITECTS

Countess of Huntingdon's Chapel  
 Vineyards, Bath BA1 5NA  
 info@hapticity.co.uk / tel: 01225 443 679

drawing title:  
**Existing Sections (2 of 2)**

status:  
**EXISTING**

project:  
 Flat 1, 16-17 Royal York Crescent,  
 Clifton, Bristol,  
 BS8 4JY

date: FEB 2024	drwn/chkd: JW/NC
-------------------	---------------------

reference: <b>210_EX04</b>	revision: -	scale @ A1: <b>1:50</b>
-------------------------------	----------------	----------------------------