



THE CONTRACTOR SHALL VERIFY ALL DIMENSIONS AND LEVELS ON SITE AND REPORT ANY ERRORS/ DISCREPANCIES TO THE ARCHITECT

NOTES:

revision:	date:

KEY

-  Existing Walls
-  Proposed Walls

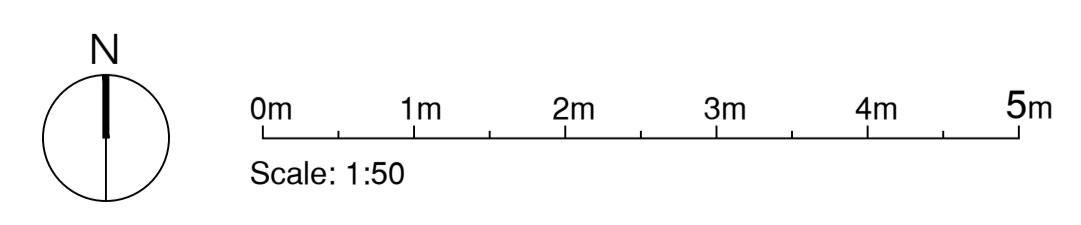
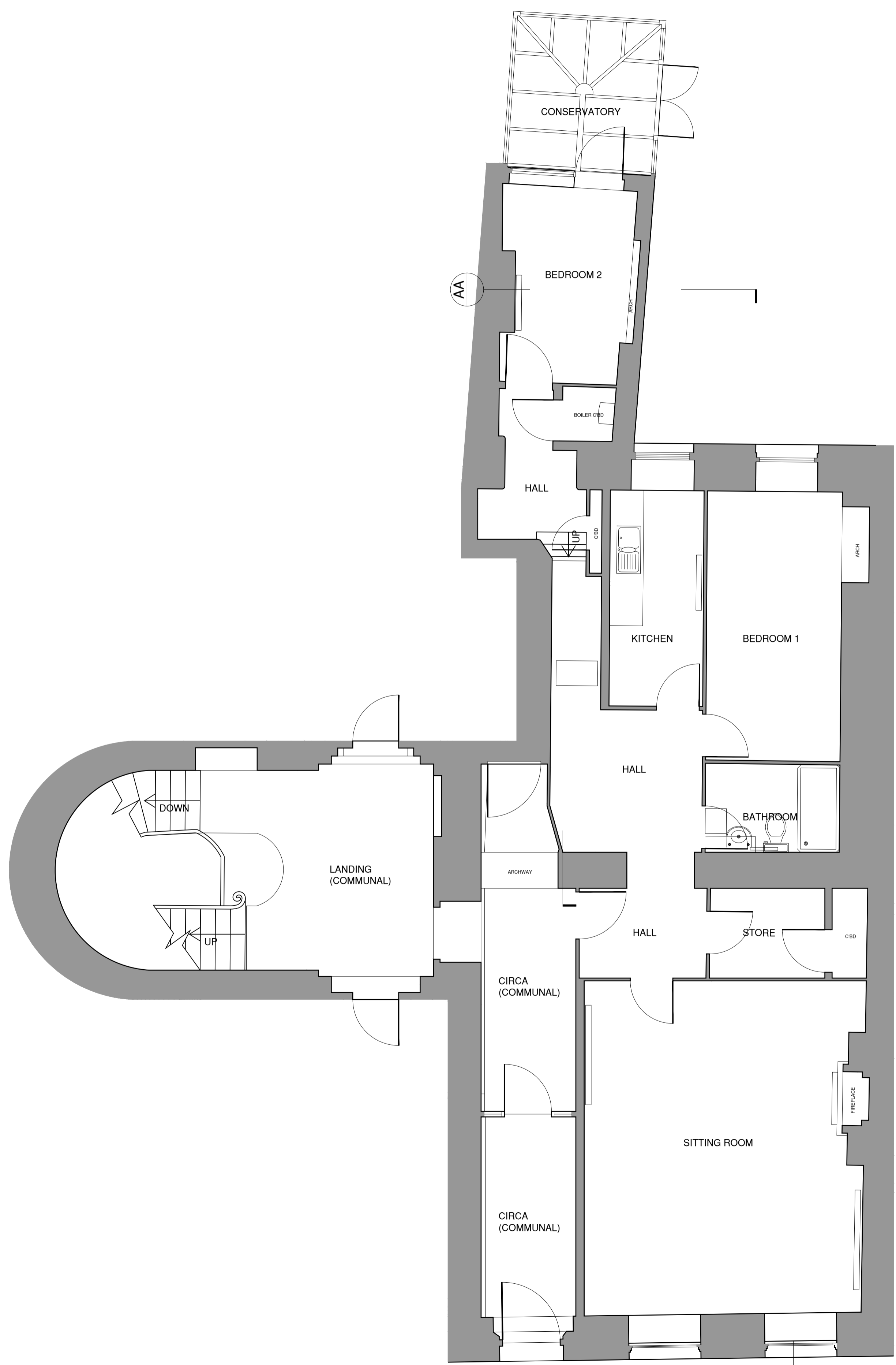

HAPTICITY
 ARCHITECTS
 Countess of Huntingdon's Chapel
 Vineyards, Bath BA1 5NA
 info@hapticity.co.uk / tel: 01225 443 679

drawing title:
**Existing
 Ground Floor Plan**

status:
EXISTING

project:
 Flat 1, 16-17 Royal York Crescent,
 Clifton, Bristol,
 BS8 4JY

date: FEB 2024	drwn/chkd: JW/NC
-------------------	---------------------

reference: 210_EX02	revision: -	scale @ A1: 1:50
-------------------------------	----------------	----------------------------