



THE CONTRACTOR SHALL VERIFY ALL DIMENSIONS AND LEVELS ON SITE AND REPORT ANY ERRORS/ DISCREPANCIES TO THE ARCHITECT

NOTES:

revision:	date:

KEY

-  Existing Walls
-  Proposed Walls

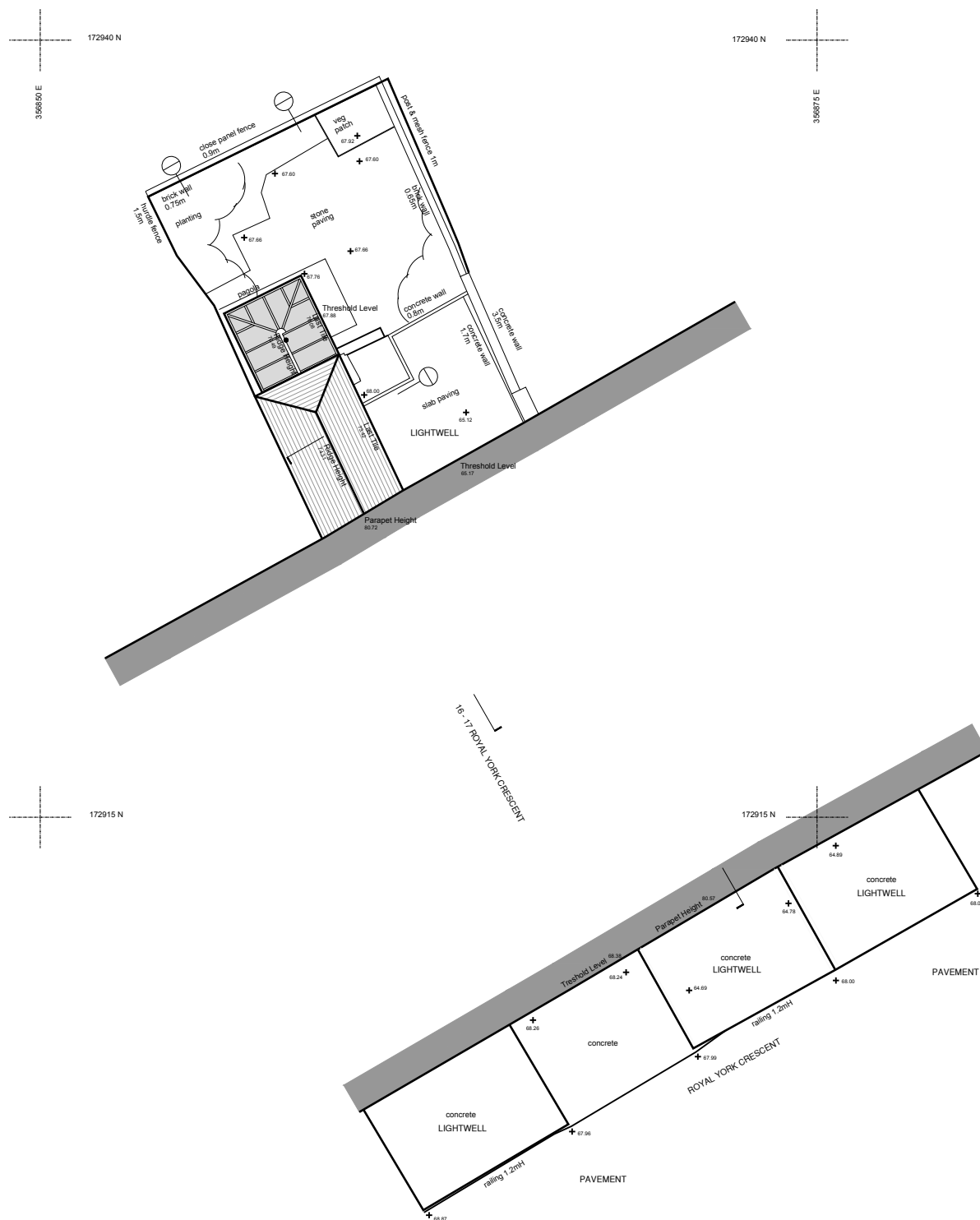

Scale: 1:200

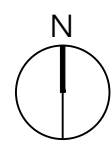

HAPTICITY
 ARCHITECTS

Countess of Huntingdon's Chapel
 Vineyards, Bath BA1 5NA

info@hapticity.co.uk / tel: 01225 443 679

drawing title: Existing Site Plan		
status: EXISTING		
project: Flat 1, 16-17 Royal York Crescent, Clifton, Bristol, BS8 4JY		
date: FEB 2024	drwn/chkd: JW/NC	
reference: 210_EX01	revision: -	scale @ A3: 1:200