



COPYRIGHT HAPTICITY ARCHITECTS LTD
 REGISTERED IN ENGLAND AND WALES 10621680
 THIS DRAWING IS THE PROPERTY OF HAPTICITY ARCHITECTS AND SHALL NOT BE REPRODUCED BY THIRD PARTIES WITHOUT WRITTEN CONSENT OF HAPTICITY LTD

THE CONTRACTOR SHALL VERIFY ALL DIMENSIONS AND LEVELS ON SITE AND REPORT ANY ERRORS/ DISCREPANCIES TO THE ARCHITECT

NOTES:

revision:	date:

KEY

-  Existing Walls
-  Proposed Walls

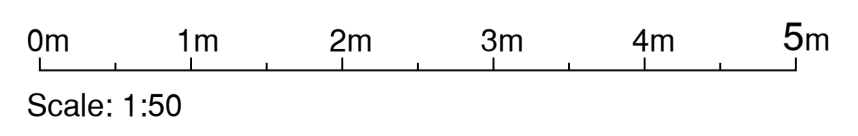
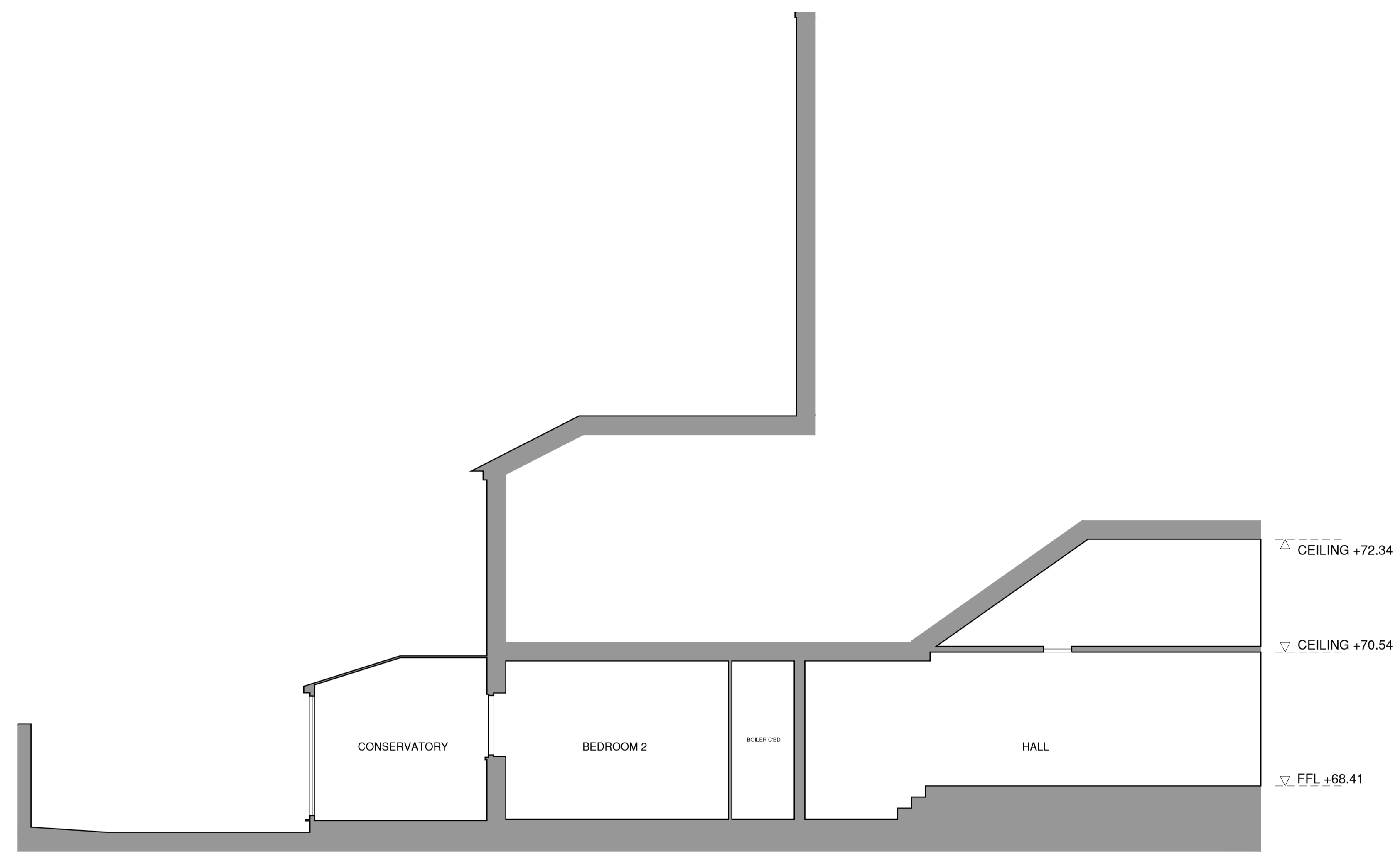
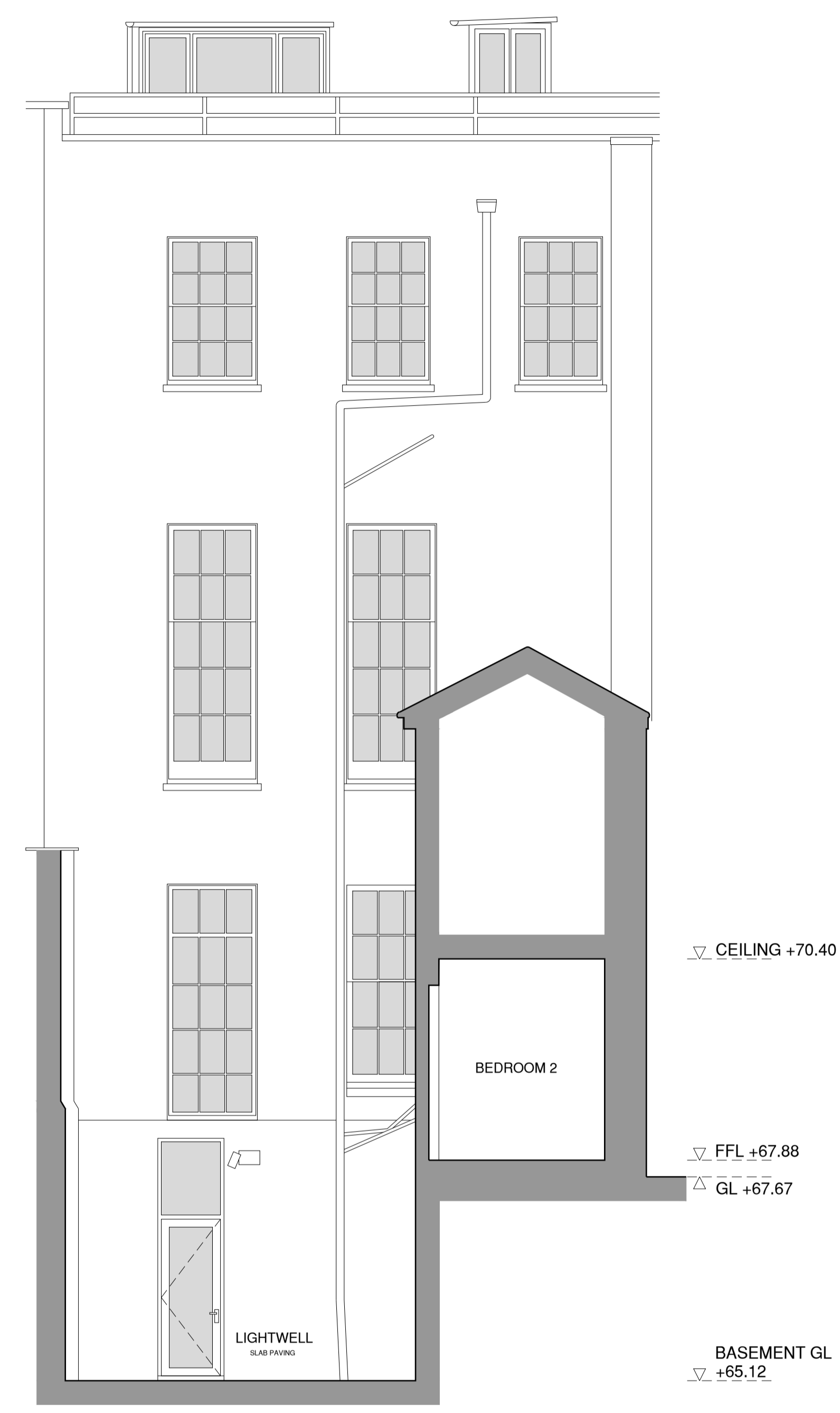

HAPTICITY
 ARCHITECTS

Countess of Huntingdon's Chapel
 Vineyards, Bath BA1 5NA
 info@hapticity.co.uk / tel: 01225 443 679

drawing title:
Existing Sections (1 of 2)

status:
EXISTING

project:
 Flat 1, 16-17 Royal York Crescent,
 Clifton, Bristol,
 BS8 4JY

date: FEB 2024	drwn/chkd: JW/NC
-------------------	---------------------

reference: 210_EX03	revision: -	scale @ A1: 1:50
-------------------------------	----------------	----------------------------