

A GROUND FLOOR PLAN
EXISTING

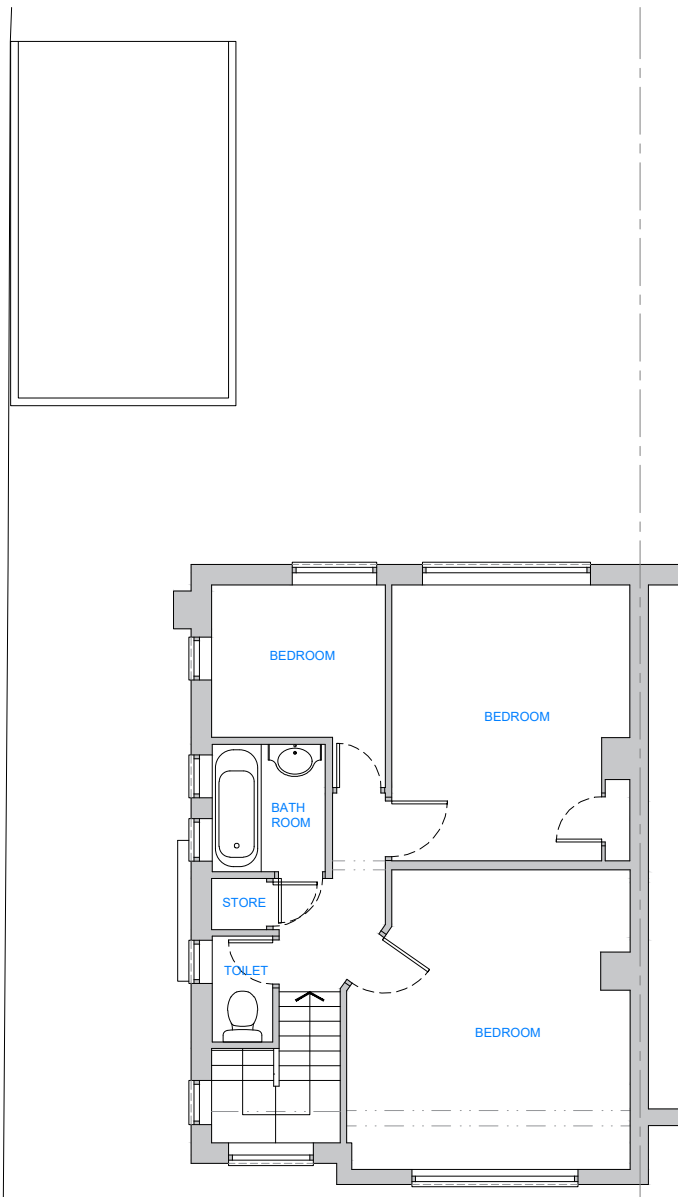

B FIRST FLOOR PLAN
EXISTING

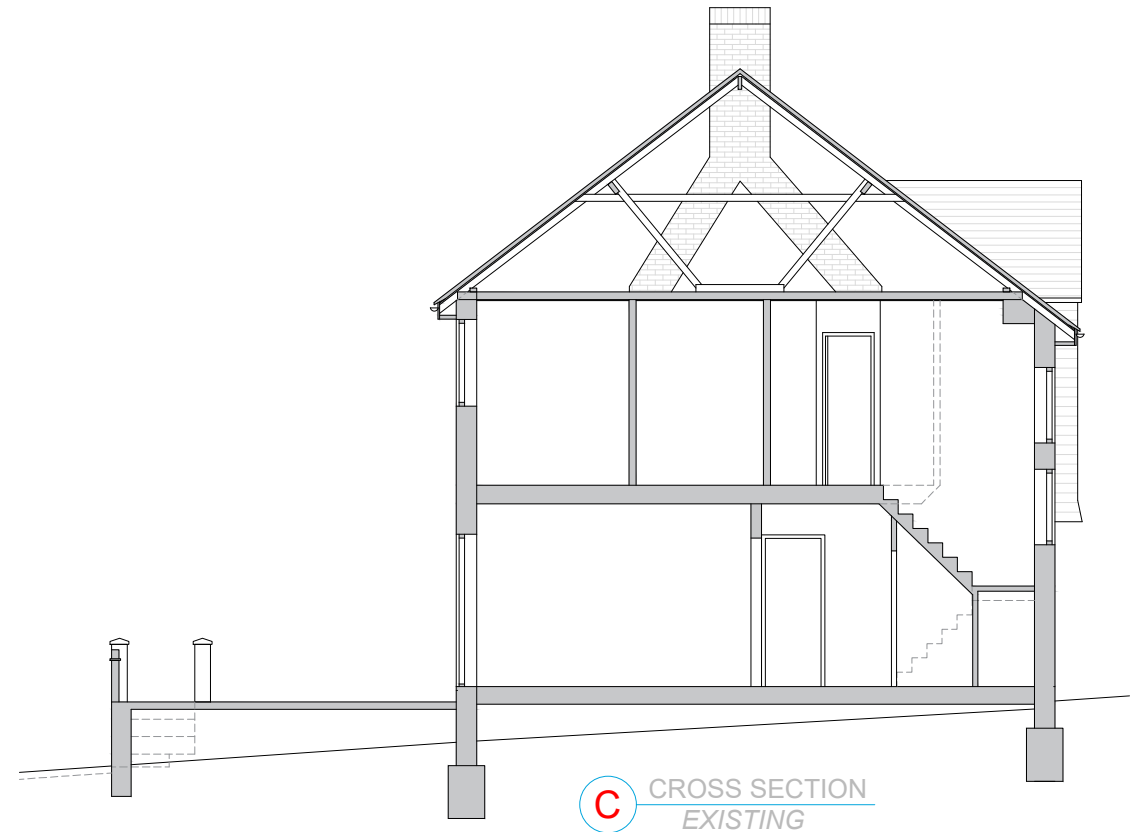

C CROSS SECTION
EXISTING

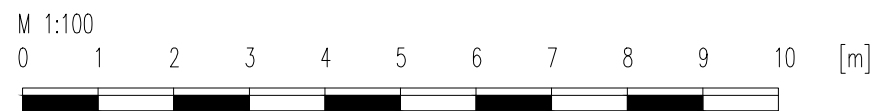

NOTES/REV.	DATE	DRWN.	CHKD.

All dimensions shown to be checked on site.
This drawing is copyright of DVL

DVL | architectural design | design&construct | building construct
 131 Ashwood Road | Potters Bar, Hertfordshire | EN6 2QD
 T: 01277 280101 | E: office@dobravilla.com | E: studio@designandarchitecture.co.uk
 Web: designandarchitecture.co.uk | Facebook.com/ | Twitter: @

INFORMATION
 ISSUE REASON:
APPROVAL

SCALE: 1:100 @A3
 DATE: 05/24
 DRAWN: MC
 CHECKED: MC

CLIENT: Lukasz Gryzbon, 3 Knoll Drive, Southgate, London, N14 5LU
 PROJECT: Loft Conversion with Rear Dormer
 DRAWING TITLE: Existing Floor Plans & Section
 DRAWING NUMBER: J24 03.PD-02
 REVISION: C



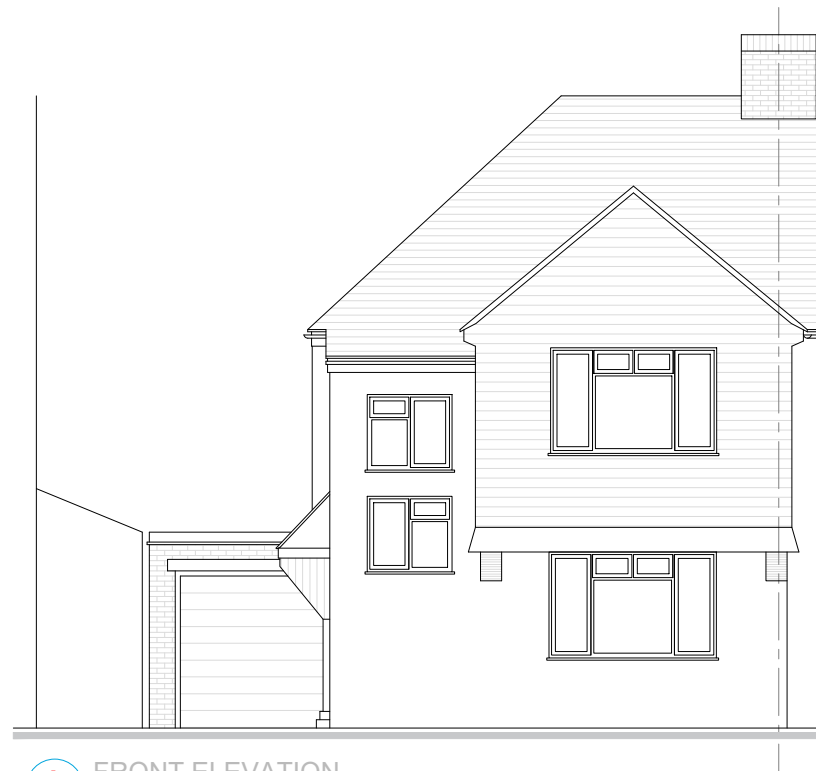

A FRONT ELEVATION
EXISTING

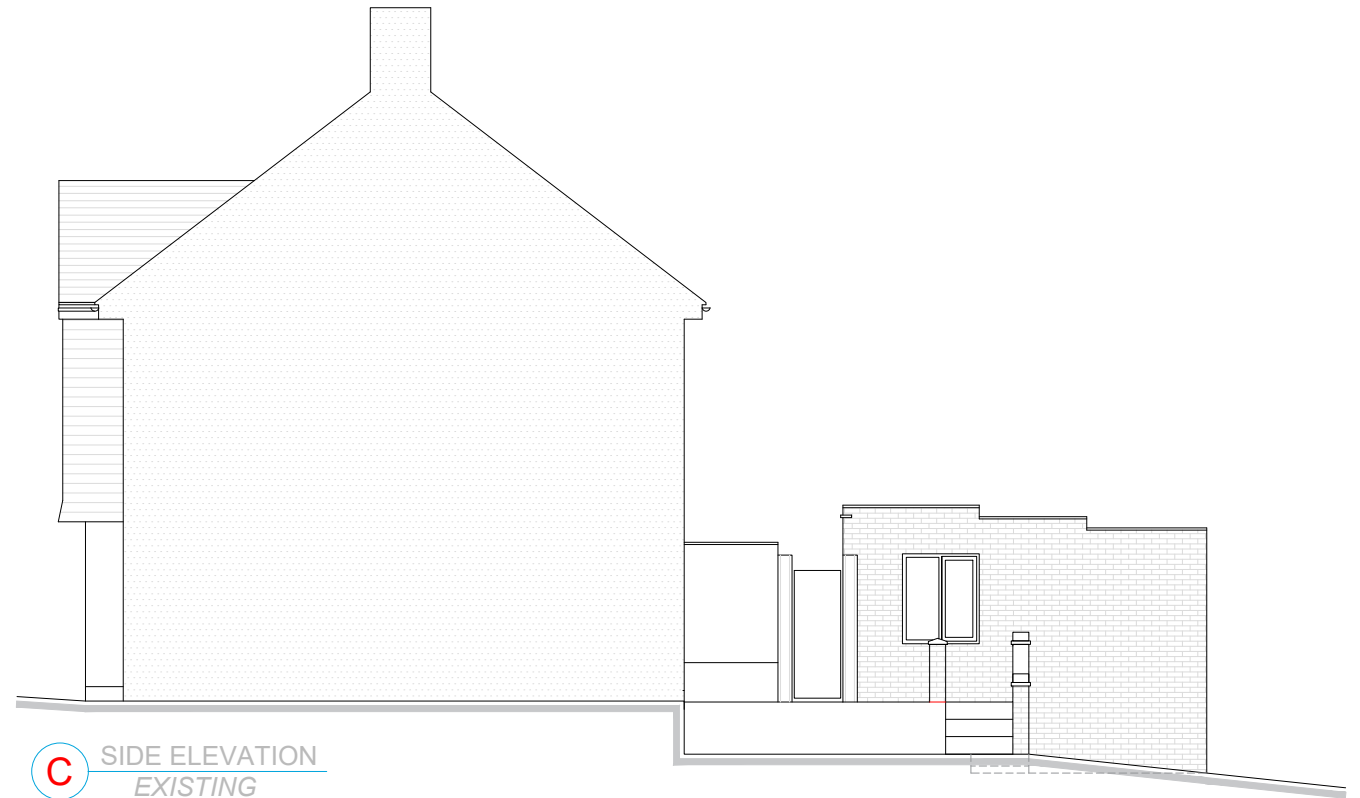

C SIDE ELEVATION
EXISTING



B REAR ELEVATION
EXISTING



D SIDE ELEVATION
EXISTING

M 1:100
0 1 2 3 4 5 6 7 8 9 10 [m]

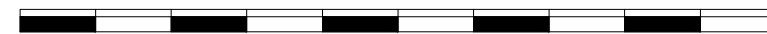

NOTES/REV.

All dimensions shown to be checked on site.
This drawing is copyright of DVL

REV	DATE	DRWN	CHKD

DVL | architectural design | design&construct | building construct

131 Ashwood Road | Potters Bar, Hertfordshire | EN6 2QD

T: 01277 280101 | E: office@dobravilla.com | E: studio@designandarchitecture.co.uk

Web: designandarchitecture.co.uk | Facebook.com/ | Twitter: @

INFORMATION

ISSUE REASON:

APPROVAL

SCALE 1:100 @A3

DATE 05/24

DRAWN MC

CHECKED MC

CLIENT Lukasz Gryzbon, 3 Knoll Drive, Southgate, London, N14 5LU

PROJECT Loft Conversion with Rear Dormer

DRAWING TITLE Existing Elevations

DRAWING NUMBER J24 03.PD-03

REVISION C



ALL MEASUREMENTS TO BE VERIFIED ON SITE

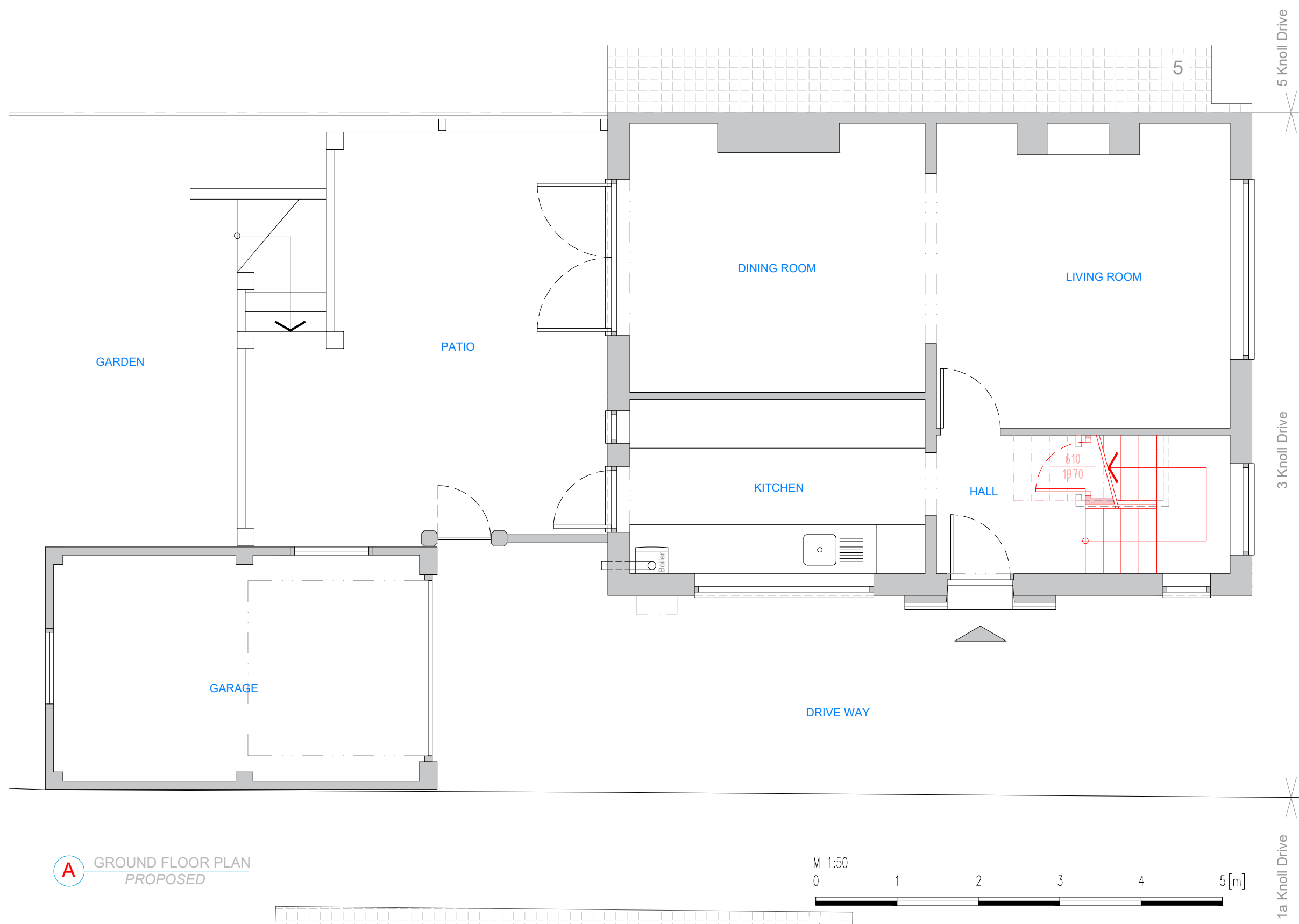

5 Knoll Drive

3 Knoll Drive

1a Knoll Drive

5

610
1970

EXISTING STRUCTURE

PROPOSED STRUCTURE

REMOVED STRUCTURE

A GROUND FLOOR PLAN
PROPOSED



NOTES/REV.

All dimensions shown to be checked on site.
This drawing is copyright of DVL

REV	DATE	DRWN	CHKD

DVL ■ architectural design ■ design&construct ■ building construct

131 Ashwood Road ■ Potters Bar, Hertfordshire ■ EN6 2QD

T: 01277 280101 ■ E: office@dobravilla.com ■ E: studio@designandarchitecture.co.uk

Web: designandarchitecture.co.uk ■ Facebook.com/ ■ Twitter: @

INFORMATION

ISSUE REASON:

APPROVAL

SCALE: 1:50 @A3

DATE: 05/24

DRAWN: MC

CHECKED: MC

CLIENT: Lukasz Gryzbon, 3 Knoll Drive, Southgate, London, N14 5LU

PROJECT: Loft Conversion with Rear Dormer

DRAWING TITLE: **Proposed Ground Floor**

DRAWING NUMBER: J24 03.PD-04

REVISION: C



ALL MEASUREMENTS TO BE VERIFIED ON SITE

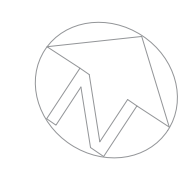
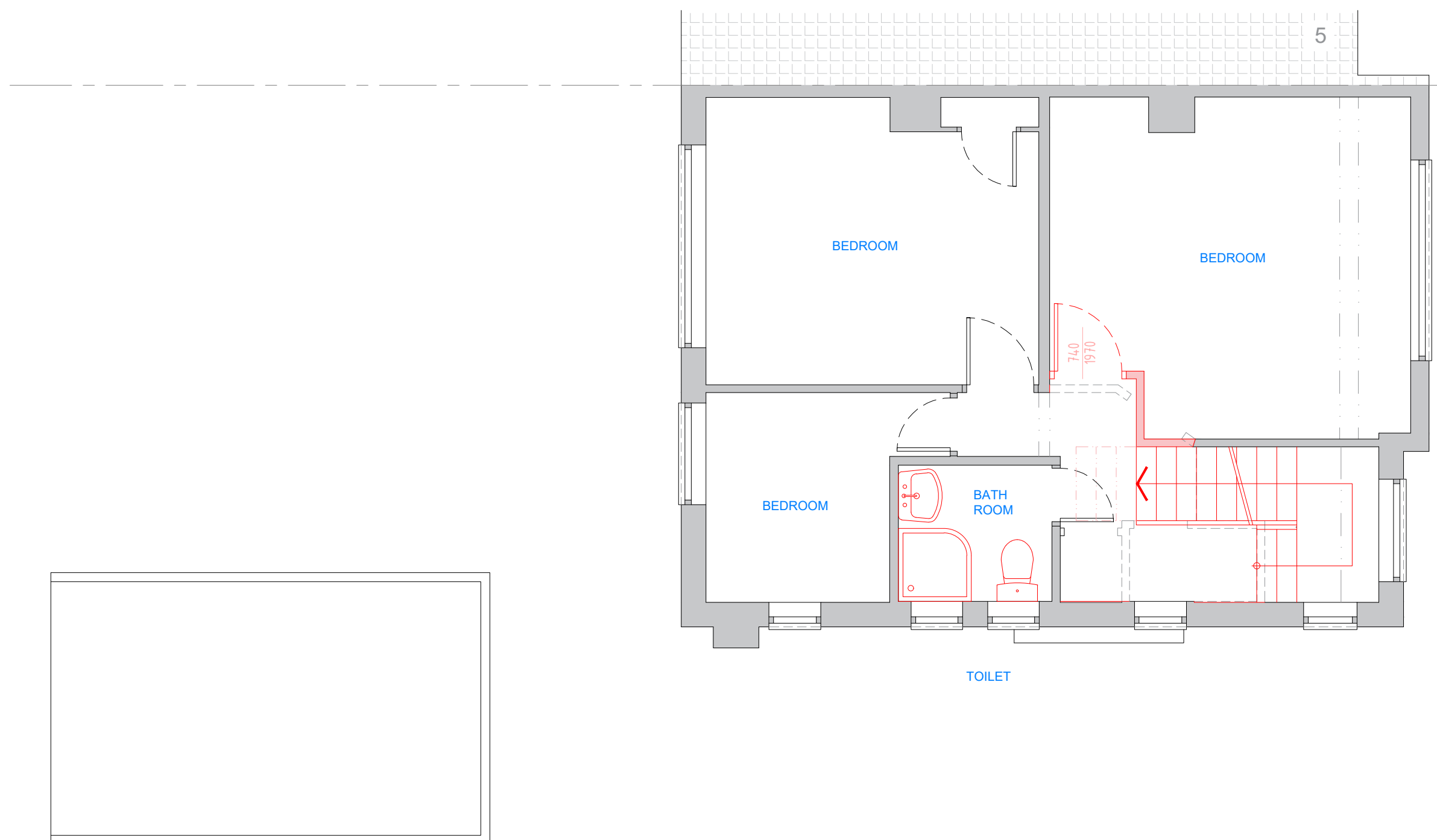

- EXISTING STRUCTURE
- PROPOSED STRUCTURE
- REMOVED STRUCTURE

A FIRST FLOOR
PROPOSED

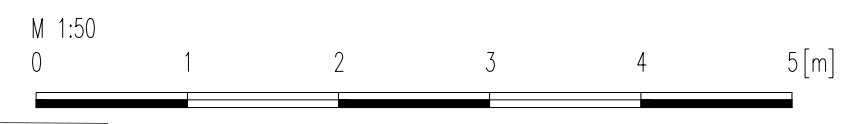

NOTES/REV.	All dimensions shown to be checked on site. This drawing is copyright of DVL			
	REV	DATE	DRWN	CHKD

DVL | architectural design | design&construct | building construct
 131 Ashwood Road | Potters Bar, Hertfordshire | EN6 2QD
 T: 01277 280101 | E: office@dobravilla.com | E: studio@designandarchitecture.co.uk
 Web: designandarchitecture.co.uk | Facebook.com/ | Twitter: @

INFORMATION
 ISSUE REASON:
APPROVAL

SCALE: 1:50 @A3
 DATE: 05/24
 DRAWN: MC
 CHECKED: MC
 CLIENT: Lukasz Gryzbon, 3 Knoll Drive, Southgate, London, N14 5LU
 PROJECT: Loft Conversion with Rear Dormer
 DRAWING TITLE: **Proposed First Floor**
 DRAWING NUMBER: J24 03.PD-05
 REVISION: C



ALL MEASUREMENTS TO BE VERIFIED ON SITE

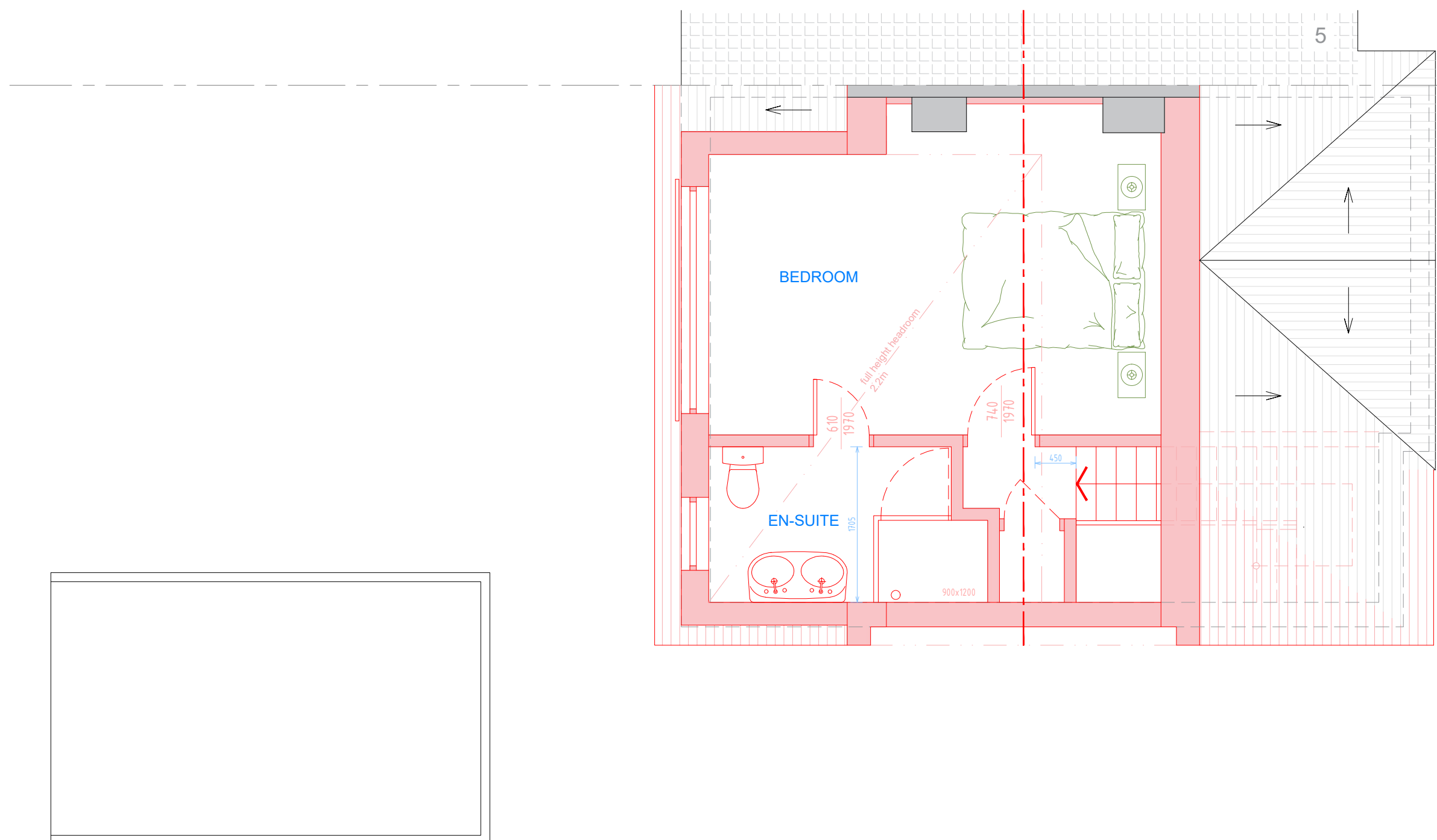

A LOFT FLOOR
PROPOSED



NOTES/REV.

All dimensions shown to be checked on site.
This drawing is copyright of DVL

REV	DATE	DRWN	CHKD

DVL ■ architectural design ■ design&construct ■ building construct

131 Ashwood Road ■ Potters Bar, Hertfordshire ■ EN6 2QD

T: 01277 280101 ■ E: office@dobravilla.com ■ E: studio@designandarchitecture.co.uk

Web: designandarchitecture.co.uk ■ Facebook.com/ ■ Twitter: @

INFORMATION

ISSUE REASON:
APPROVAL

SCALE	1:50@A3	CLIENT	Lukasz Gryzbon, 3 Knoll Drive, Southgate, London, N14 5LU
DATE	05/24	PROJECT	Loft Conversion with Rear Dormer
DRAWN	MC	DRAWING TITLE	Proposed Loft Floor
CHECKED	MC	DRAWING NUMBER	J24 03.PD-06
		REVISION	C



ALL MEASUREMENTS TO BE VERIFIED ON SITE

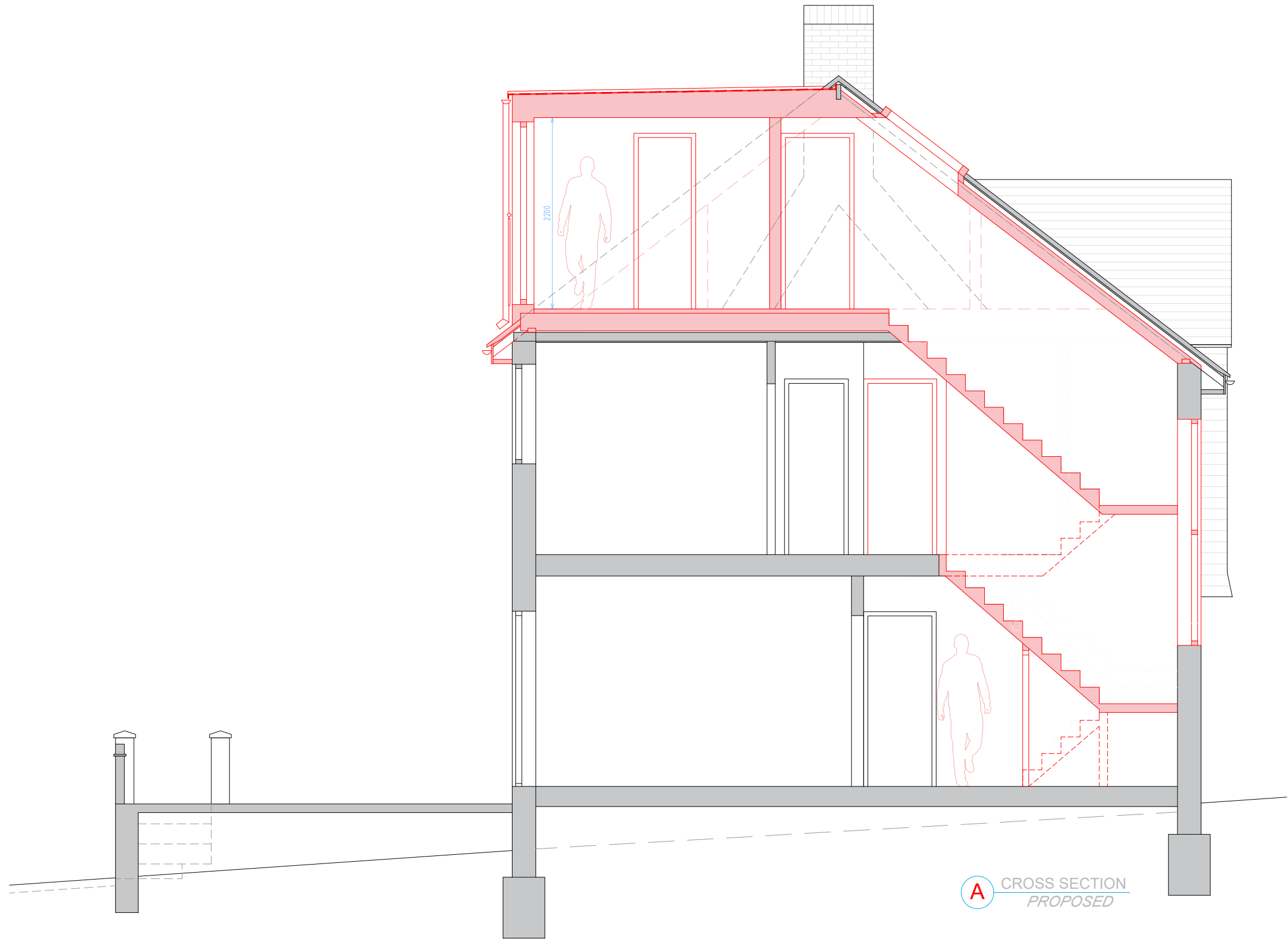

NOTES/REV.

All dimensions shown to be checked on site.
This drawing is copyright of DVL

REV	DATE	DRWN	CHKD

DVL ■ architectural design ■ design&construct ■ building construct

131 Ashwood Road ■ Potters Bar, Hertfordshire ■ EN6 2QD

T: 01277 280101 ■ E: office@dobravilla.com ■ E: studio@designandarchitecture.co.uk

Web: designandarchitecture.co.uk ■ Facebook.com/ ■ Twitter: @

INFORMATION

ISSUE REASON:

APPROVAL

SCALE	1:50@A3	CLIENT	Lukasz Gryzbon, 3 Knoll Drive, Southgate, London, N14 5LU
DATE	05/24	PROJECT	Loft Conversion with Rear Dormer
DRAWN	MC	DRAWING TITLE	Proposed Cross Section
CHECKED	MC	DRAWING NUMBER	J24 03.PD-07
		REVISION	C



ALL MEASUREMENTS TO BE VERIFIED ON SITE

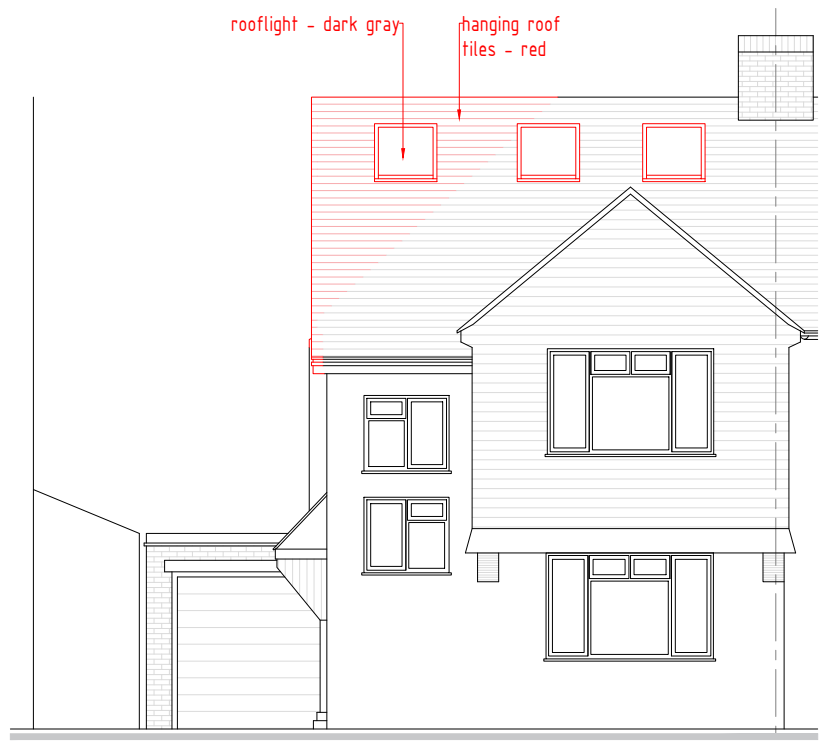

A FRONT ELEVATION
PROPOSED

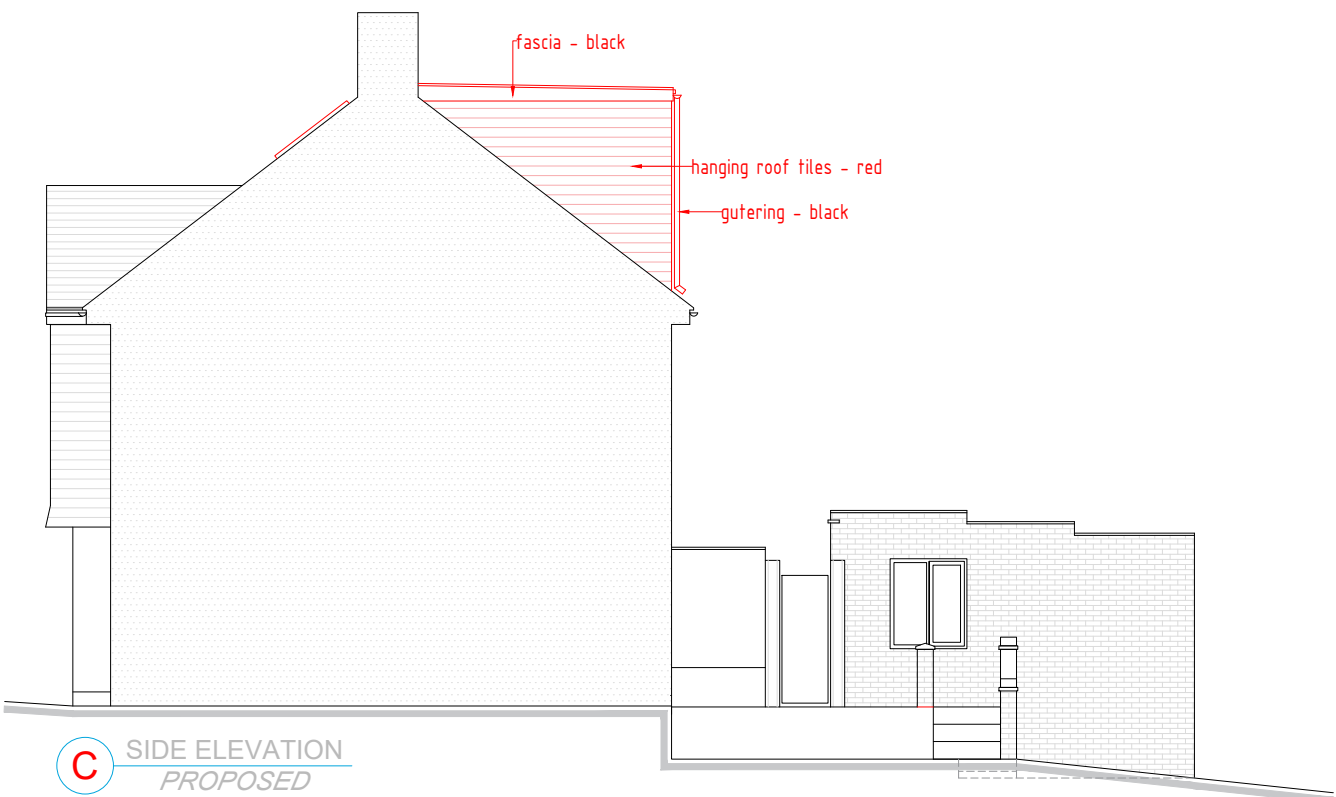

C SIDE ELEVATION
PROPOSED

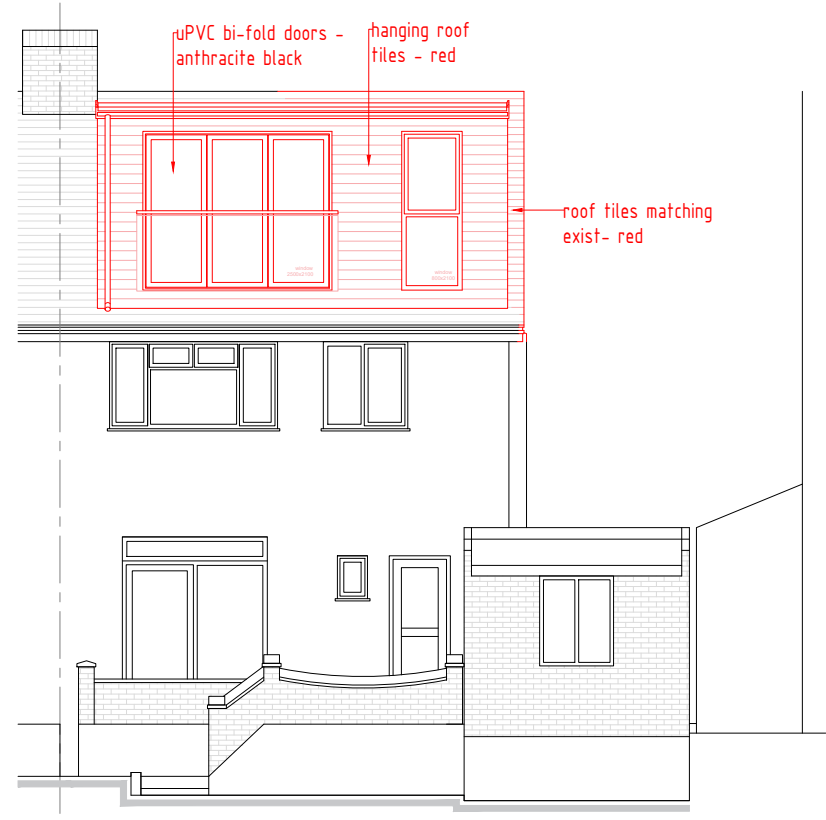

B REAR ELEVATION
PROPOSED

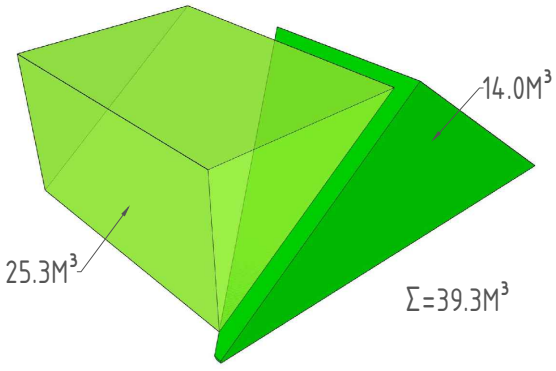

E ADDITIONAL ROOF SPACE VOL.
PROPOSED

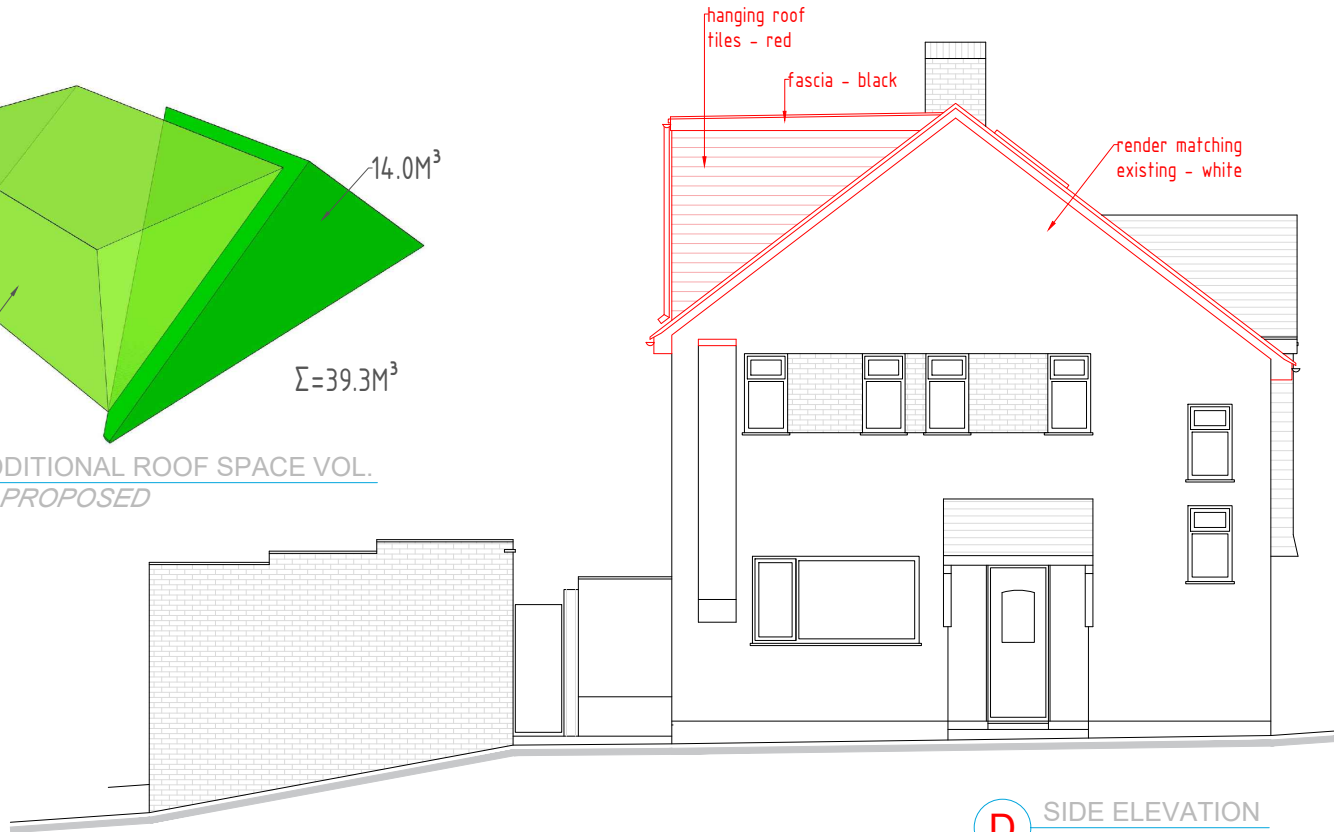

D SIDE ELEVATION
PROPOSED

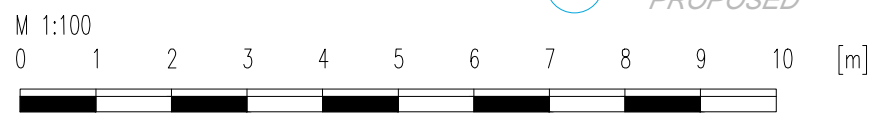

NOTES/REV.	REV	DATE	DRWN	CHKD
All dimensions shown to be checked on site. This drawing is copyright of DVL				

DVL | architectural design | design&construct | building construct
 131 Ashwood Road | Potters Bar, Hertfordshire | EN6 2QD
 T: 01277 280101 | E: office@dobravilla.com | E: studio@designandarchitecture.co.uk
 Web: designandarchitecture.co.uk | Facebook.com/ | Twitter: @

INFORMATION
 ISSUE REASON:
APPROVAL

SCALE: 1:100@A3
 DATE: 05/24
 DRAWN: MC
 CHECKED: MC
 CLIENT: Lukasz Gryzbon, 3 Knoll Drive, Southgate, London, N14 5LU
 PROJECT: Loft Conversion with Rear Dormer
 DRAWING TITLE: Proposed Elevations
 DRAWING NUMBER: J24 03.PD-08
 REVISION: C

