

**① = HIP TO GABLE**

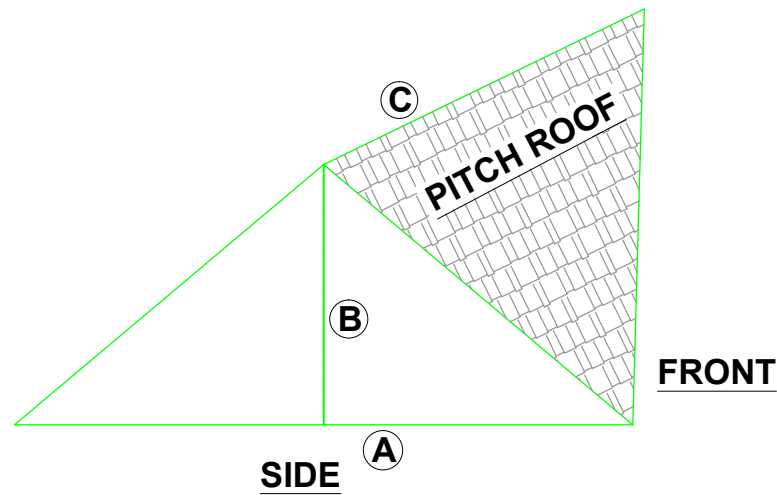

$$\frac{\textcircled{A} \quad \textcircled{B} \quad \textcircled{C}}{8.74 \times 3.25 \times 3.57} = \frac{101.40}{6} \times 16.90 \text{m}^3$$

**② = EXISTING SIDE EXTENSION**

$$\frac{\textcircled{A} \quad \textcircled{B} \quad \textcircled{C}}{4.73 \times 1.88 \times 2.03} = \frac{18.05}{6} \times 3.00 \text{m}^3$$

**③ = DORMER**

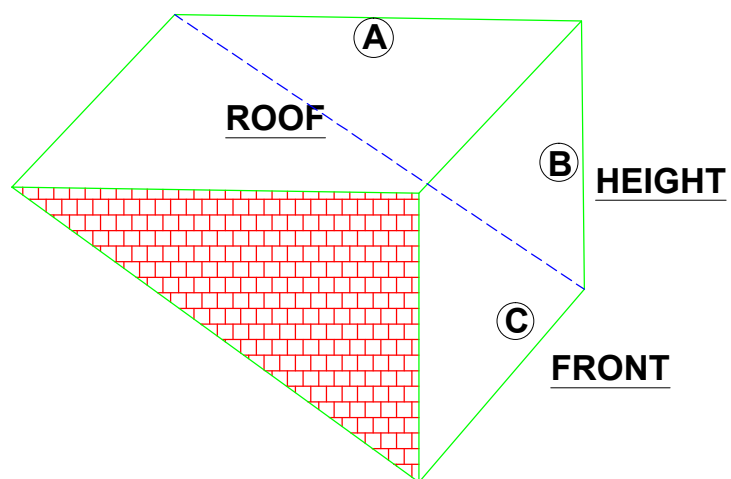

$$\frac{\textcircled{A} \quad \textcircled{B} \quad \textcircled{C}}{3.36 \times 2.29 \times 5.64} = \frac{43.39}{2} = 21.69 \text{m}^3$$

$$\textcircled{1} \quad \textcircled{2} \quad \textcircled{3} \\ 16.90 + 3.00 + 21.69 = 41.59 \text{m}^3 < 50 \text{m}^3$$

REFERENCE DRAWINGS

GENERAL NOTES

This drawing is for planning use only do not use this drawing for any purpose other than that for which it was issued.  
Structural Design and Building Control Approval is required before construction commences.  
This drawing is subject to copyright do not reproduce this drawing without prior permission.

No	DATE	REVISION	BY	CHK

CONSULTANT

CIVIL ENGINEERS  
STRUCTURAL ENGINEERS  
ARCHITECTURAL DESIGNERS  
**CIVILS**  
CONSULTING LTD.  
Contact: 07947249323

DRAWN

ZM

CHECKED

A.R

PROJECT NO.

CLIENT/PROJECT

14 EVELYN ROAD

TITLE

VOLUME

DRAWING No.

D09 REV1

SCALE:

NTS

DATE:

23-06-2023