

- ① grey interlocking concrete tiles
- ② grey fading brick walls
- ③ grey upvc windows and doors
- ④ black rainwater goods
- ⑤ grey handrails

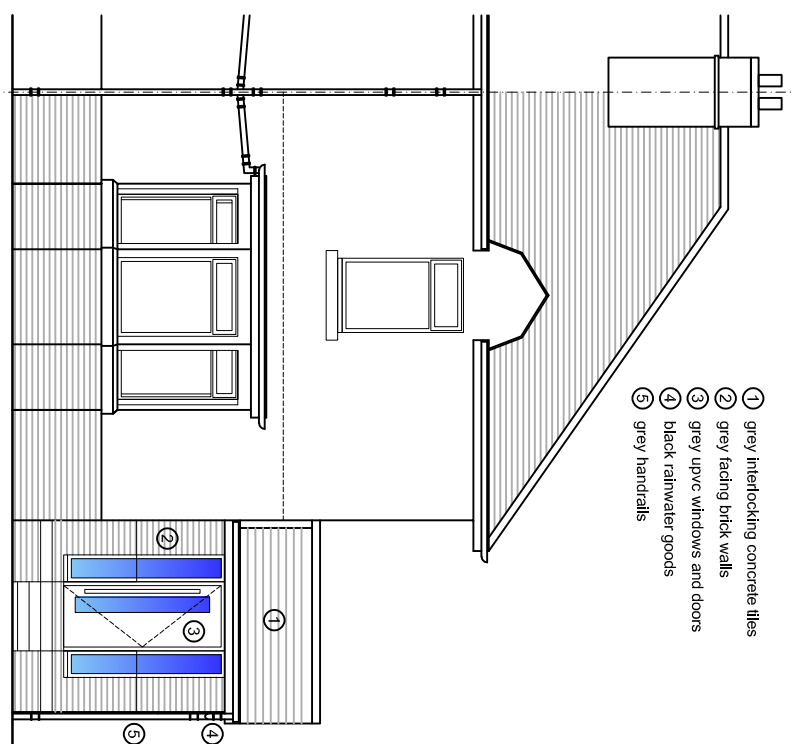

Proposed Front Elevation **F**  
1:100 @ A3

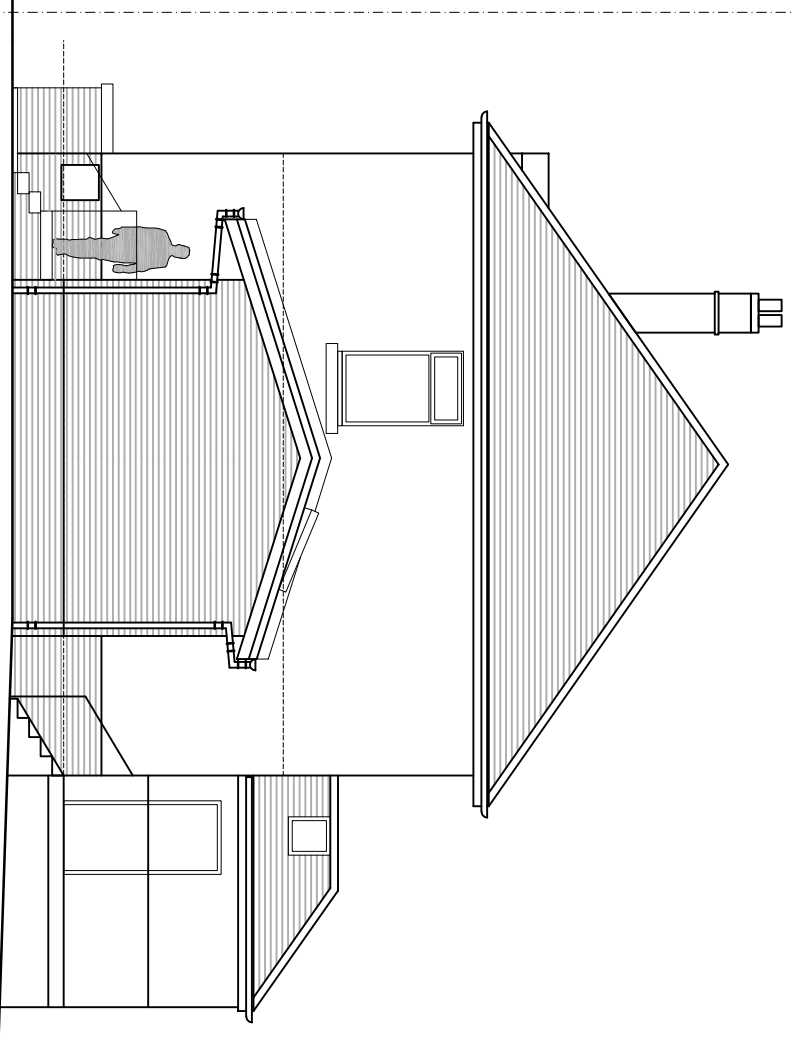

Proposed Side Elevation **S**  
1:100 @ A3

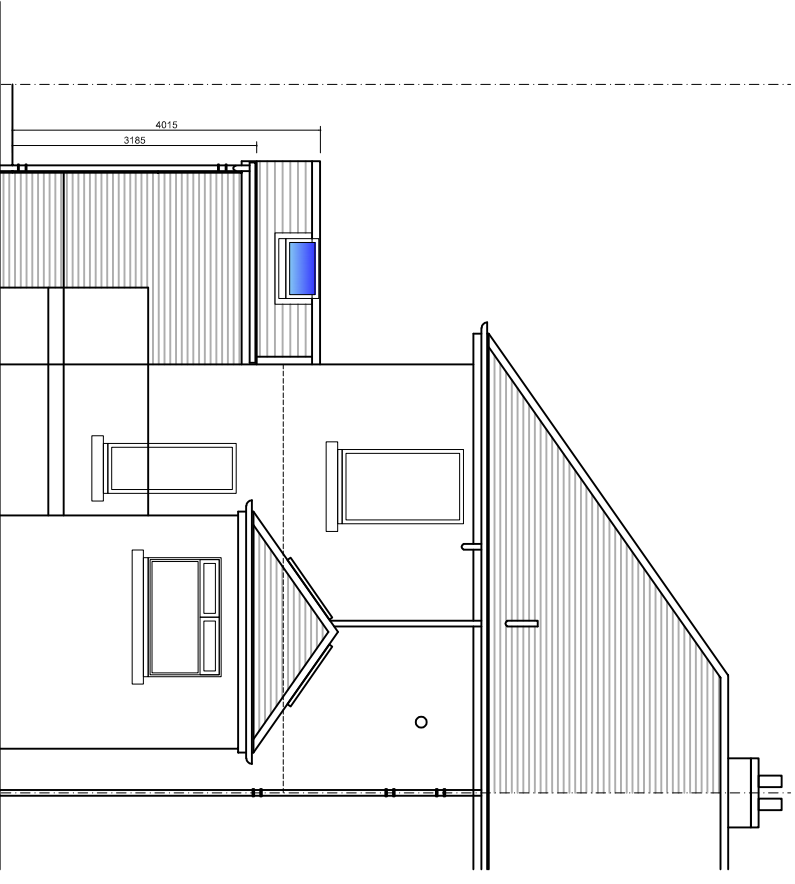

Proposed Rear Elevation **R**  
1:100 @ A3

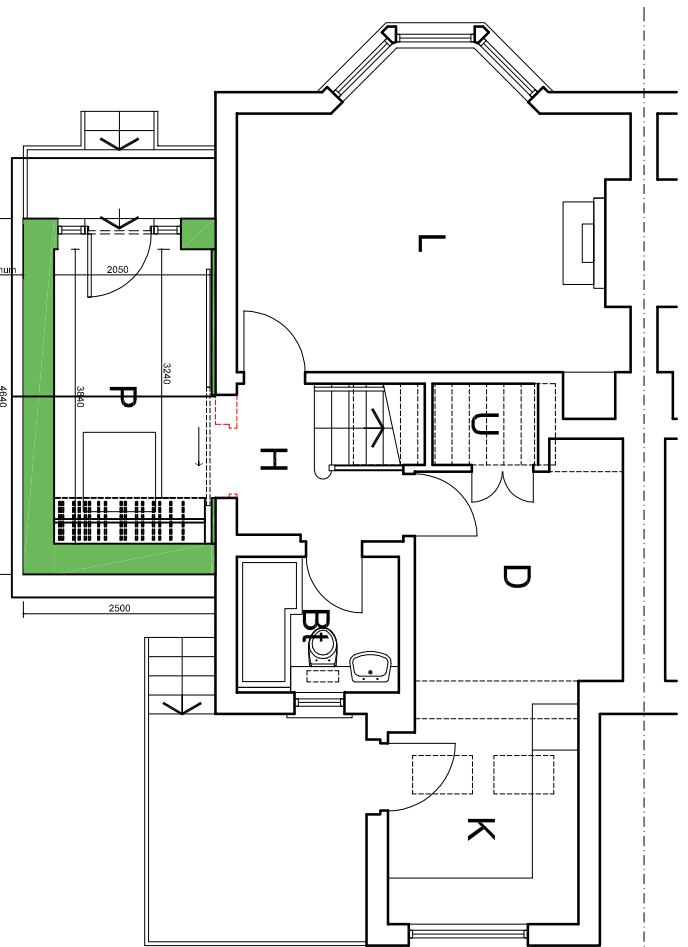

Proposed Ground Floor Plan **0**  
1:100 @ A3

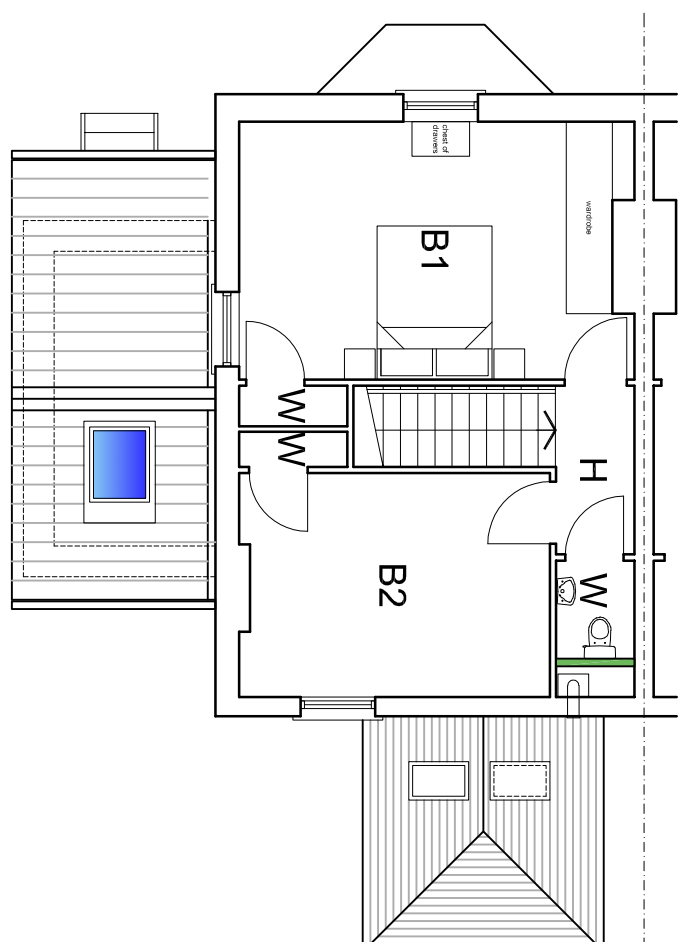

Proposed First Floor Plan **1**  
1:100 @ A3

| REASON FOR REVISION              |   |
|----------------------------------|---|
| Design Development               | 1 |
| Client Request                   |   |
| Occupational Therapist Request   |   |
| Planning Issue                   |   |
| Planning Officer Request         |   |
| Building Control Issue           |   |
| Building Control Officer Request |   |

|       |      |    |              |
|-------|------|----|--------------|
| 1:20  | 0.5m | 1m | 2m           |
| 1:50  | 1m   | 2m | 3m 4m 5m     |
| 1:100 | 1m   | 2m | 3m 4m 5m 10m |

|   |  |   |   |
|---|--|---|---|
|   |  | Glasgow<br>45 Leadnock Road<br>Stepps<br>Glasgow<br>G33 6NP<br>m: +44(0)7951 992312 m: +44(0)7760 334461<br>e: info@v7idesign.com<br>www.architecture-glasgow.co.uk | London<br>88 Manor Lane<br>Sunbury on Thames<br>Middlesex<br>TW16 6JB<br>m: +44(0)7951 992312 m: +44(0)7760 334461<br>e: info@v7idesign.com<br>www.architecture-glasgow.co.uk |
| client<br><b>Alan Dickson</b><br>16 Stonefield Avenue<br>Kelvindale<br>Glasgow<br>G12 0JF |  | project title<br><b>Proposed Single Storey Side Extension</b>   |   |
| drawing title<br><b>Existing Ground + First Floor Plans + Elevations</b>                  |  | date<br>Apr 24  |   |
| stage<br>PLANNING   |  | drawing no<br>PL3000  |   |
| scale<br>as shown   |  | rev   |   |

DATED : 19th April 2024  
 CERTIFIED : ORIGINAL / COPY  
 SIGNED : VII ARCHITECTURE + DESIGN

**A3**