

Existing Front Elevation

1:100 @ A3
Fx

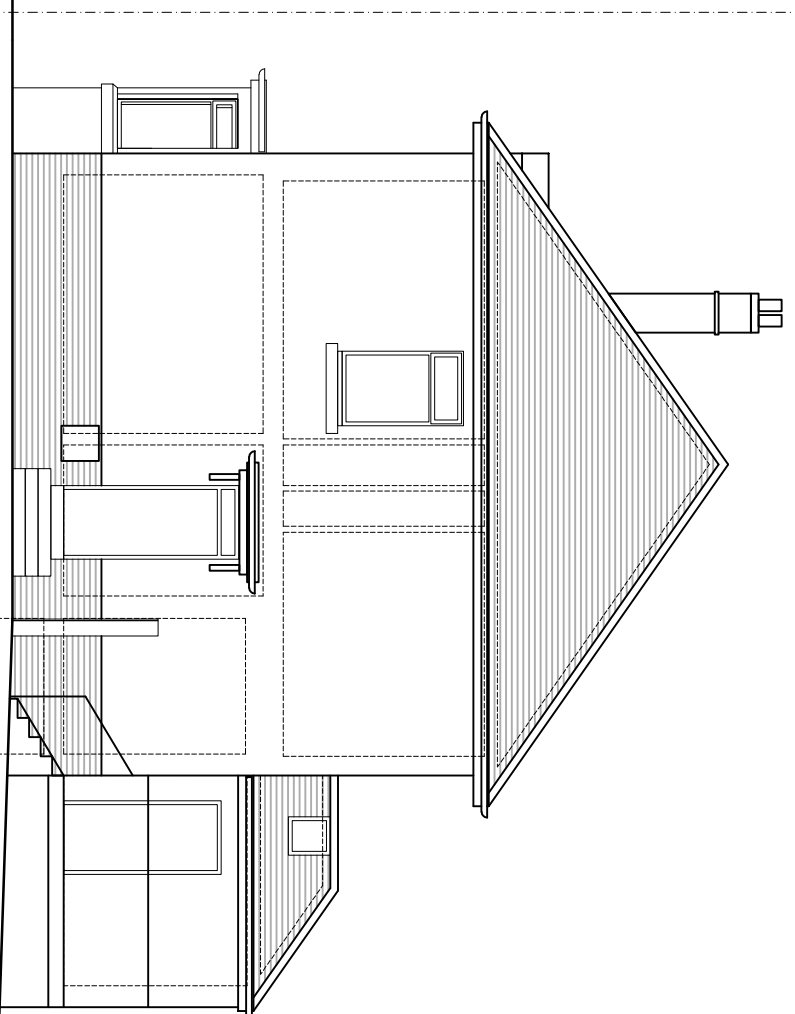

Existing Side Elevation

1:100 @ A3
Sx

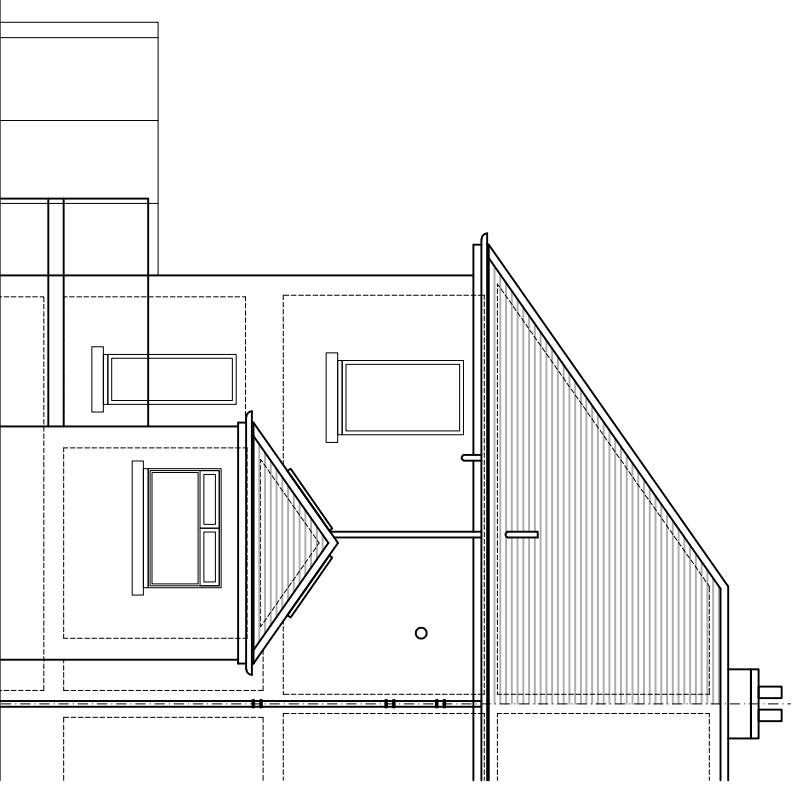

Existing Rear Elevation

1:100 @ A3
Rx

DATED : 19th April 2024
 CERTIFIED : ORIGINAL / COPY
 SIGNED : VII ARCHITECTURE + DESIGN

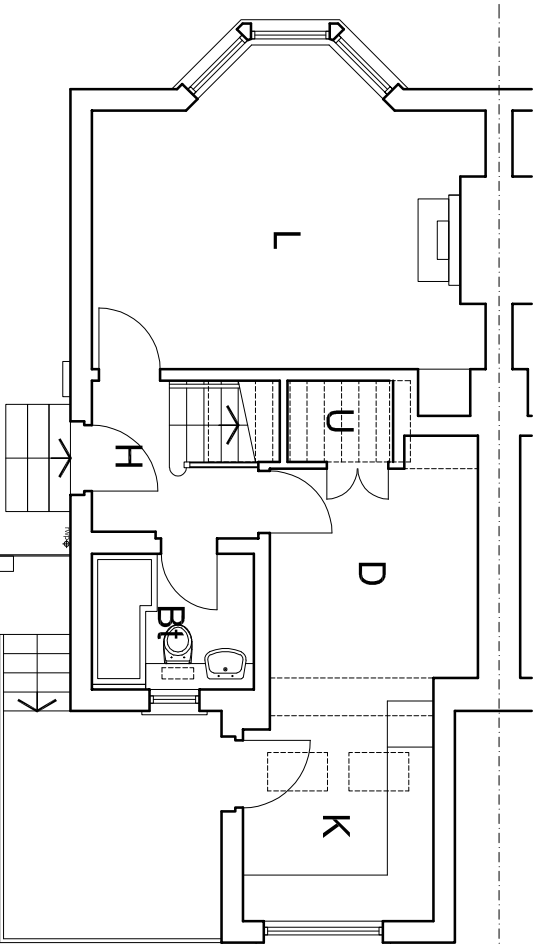

Existing Ground Floor Plan

1:100 @ A3
0x

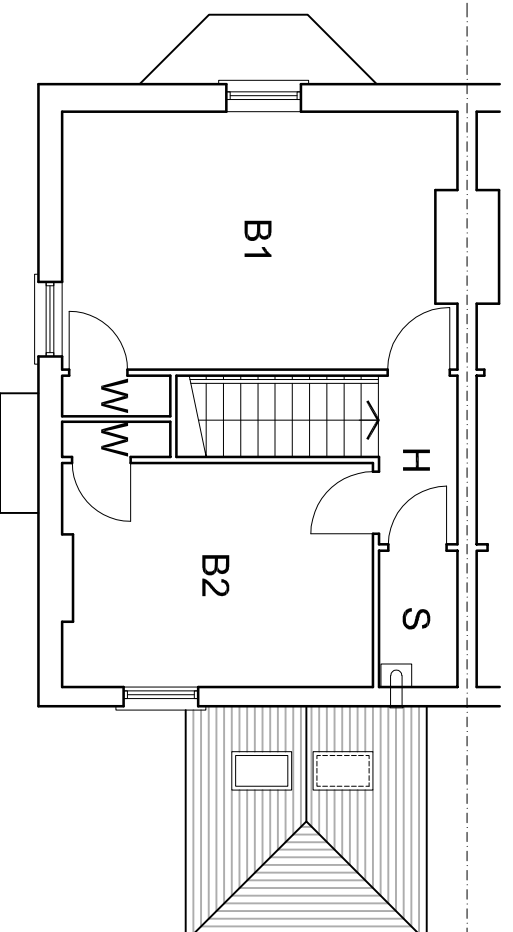

Existing First Floor Plan

1:100 @ A3
1x

REASON FOR REVISION

1

- Design Development
- Client Request
- Occupational Therapist Request
- Planning Issue
- Planning Officer Request
- Building Control Issue
- Building Control Officer Request

1:20	0.5m	1m	2m
1:50	1m	2m	3m
1:100	1m	2m	3m

		London 88 Manor Lane Sunbury on Thames Middlesex TW16 6JH
Glasgow 45 Lednock Road Stepps Glasgow G33 6NP	client Alan Dickson 16 Stonefield Avenue Kelvindale Glasgow G12 0JF	m: +44 (0)7951 992312 m: +44 (0)7760 334461 e: info@vii design.com www.architecture-glasgow.co.uk
project title Proposed Single Storey Side Extension		
drawing title Existing Ground + First Floor Plans + Elevations		
date Apr 24	stage PLANNING	drawing no PL3000
scale as shown	rev	A3