

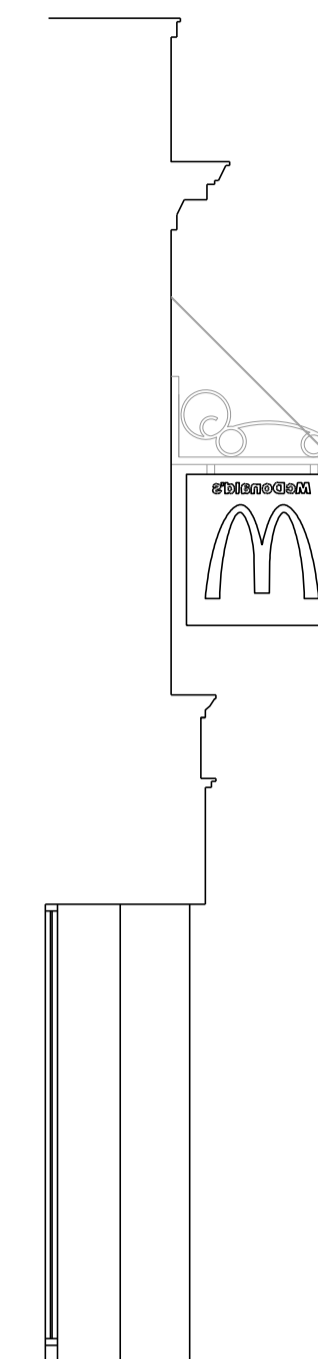

1 ELEVATION
Existing Elevation SCALE 1:50



2 SECTION
Existing Section SCALE 1:50



Existing first floor windows to be repainted externally and internally to match colour of existing

Pigeon spikes to all signage boards and cornice across shopfront to be replaced as new

Existing external canopies across shopfront to be removed, subject to planning consent

Existing window frames to be resprayed externally and internally in Black RAL9005

Grey tiles across plinth to be replaced with new black tiles and made good

3 ELEVATION
Proposed Elevation SCALE 1:50

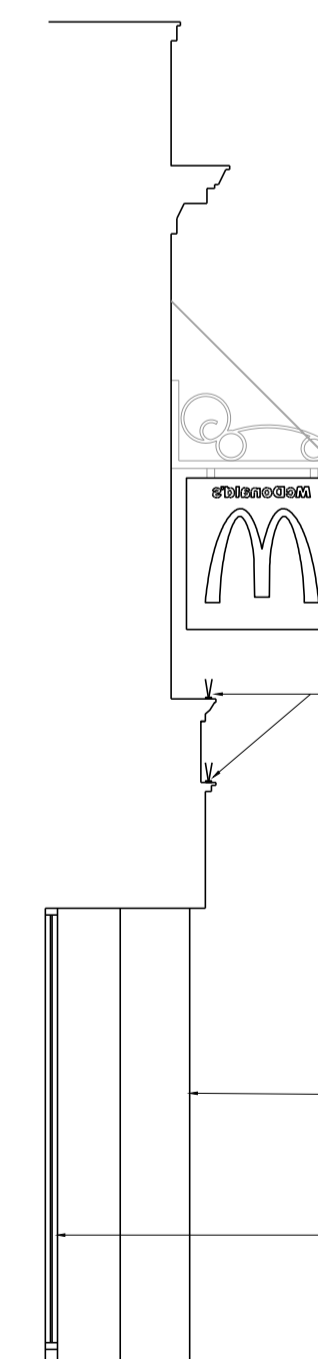

Pigeon spikes to all signage and cornice across shopfront to be replaced as new

Existing pilasters to be repainted to match existing

Window frames resprayed internally and externally in Black RAL 9005

4 SECTION
Proposed Section SCALE 1:50

DRAWINGS BASED ON:
SURVEY: --
OTHER: 6033_AEW_0126_0005_EXISTING AND PROPOSED SHOPFRONT

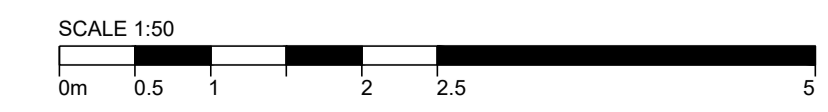

A Note to repaint first floor windows JP/GF 24.04.2024

REV	DESCRIPTION	DR / CH	DATE
1			

NAME (PM): -- DATE: --

SIGNATURE:

GENERAL NOTES:
All works are to be undertaken in accordance with the Building Regulations and the latest British Standards. All proprietary materials and products are to be used strictly in accordance with the manufacturers recommendations. All dimensions to be checked on site prior to construction.

ON BEHALF OF:

MC DONALDS RESTAURANTS LTD
STORE ADDRESS
13 - 14 Thames Street, Windsor STORE No 126

Berkshire, SL4 1PL

DRAWING TITLE
EXTERNAL SHOPFRONT ELEVATIONS

Existing & Proposed elevations

Scale @ A1 1:100

Created on: APRIL 2024

Drawn by: JP

Checked by: GF

Purpose of Issue: STAGE 1

OPEN architecture
Anton House www.openarc.co.uk
South Park T +44 01732 779580
Sevenoaks / Kent / TN13 1EB F +44 01732 741316

Job Reference Store Number Drawing No Rev
21600 126 05 A