

GROUND FLOOR

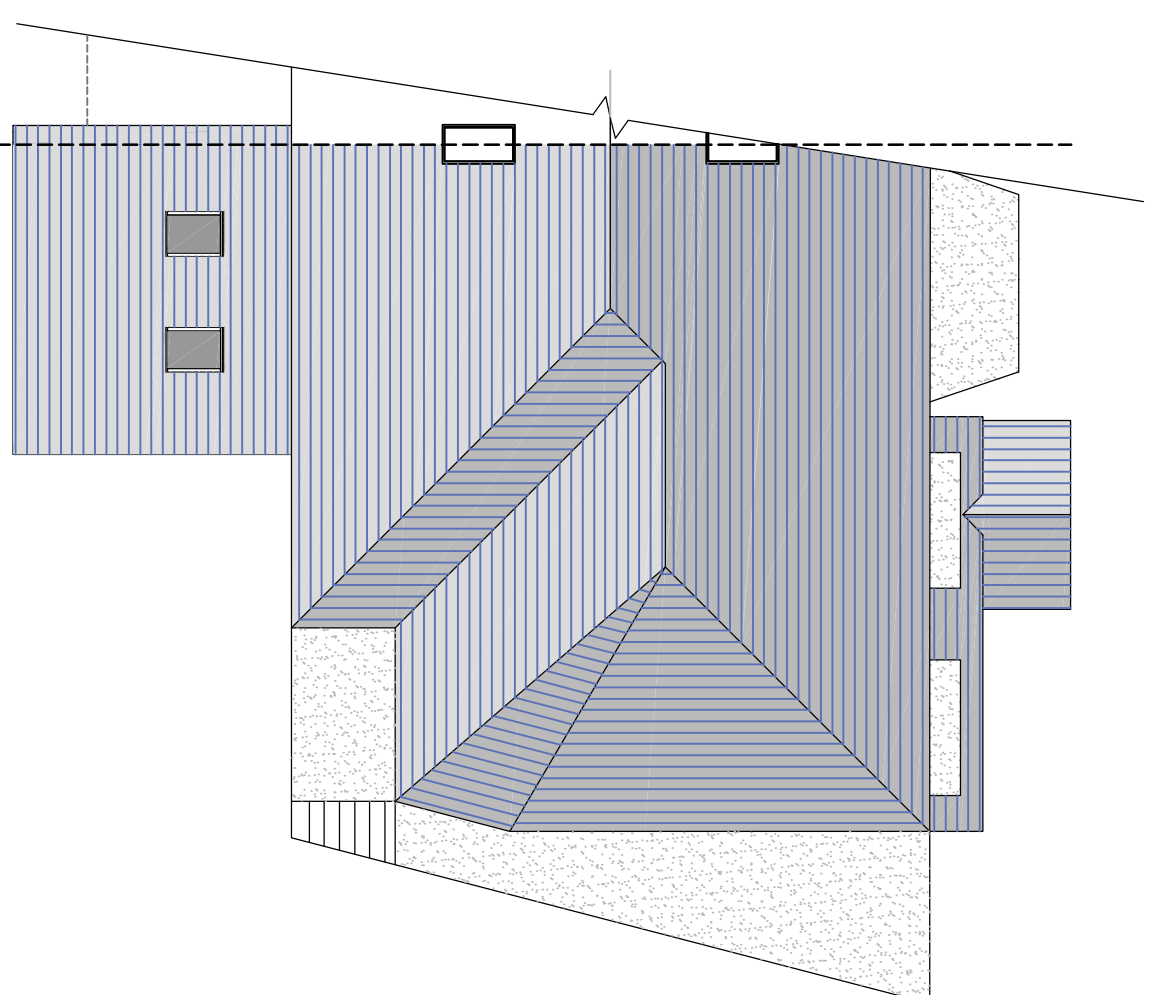

ROOF

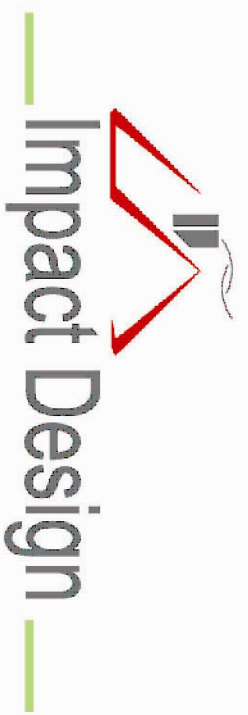
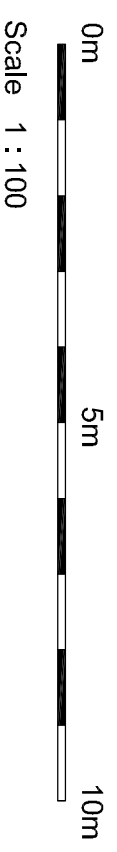

92, Evesham Road  
Stratford-upon-Avon  
Warwickshire CV37 9BE  
Tel: 01789 292145  
e:mail:impactuk@btinternet.com  
www.impactdesign.uk.com

Rev	Date	Description

JOB TITLE <b>PROPOSED REPLACEMENT REAR EXTENSION AT 3 STONELEIGH ROAD, SOLIHULL</b>		<b>PLANNING</b>
CLIENT: <b>Mr &amp; Mrs Sheard</b>	drawn by <b>APB</b>	
DRAWING TITLE <b>PROPOSED FLOOR AND ROOF PLANS</b>	date <b>April 2024</b>	scale <b>1:100 @ A3</b>
		REV. <b>24/391-04</b>

THE CONTENTS OF THIS DRAWING ARE INTENDED TO BE USED AS A GUIDE ONLY. THE CLIENT IS RESPONSIBLE FOR THE ACCURACY OF THE INFORMATION PROVIDED. THE DRAWING IS NOT TO BE USED FOR ANY OTHER PURPOSES WITHOUT THE WRITTEN CONSENT OF THE ARCHITECT. THE ARCHITECT ACCEPTS NO LIABILITY FOR ANY DAMAGE OR LOSS OF PROFITS OR BUSINESS ARISING FROM THE USE OF THIS DRAWING.