

No.5 Stoneleigh Road
Proposed rear extension
PL/2024/00529/MIN/FHO

WEST ELEVATION

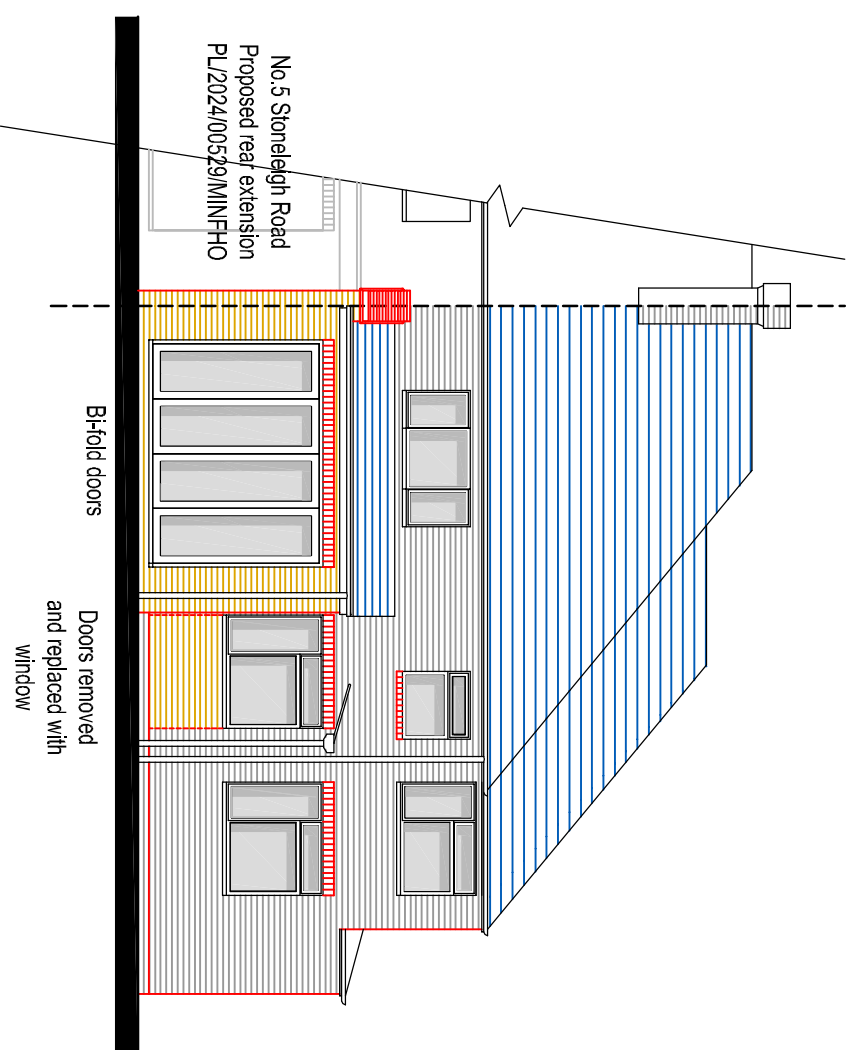

No.5 Stoneleigh Road
Proposed rear extension
PL/2024/00529/MIN/FHO

Bi-fold doors
Doors removed
and replaced with
window

SOUTH ELEVATION

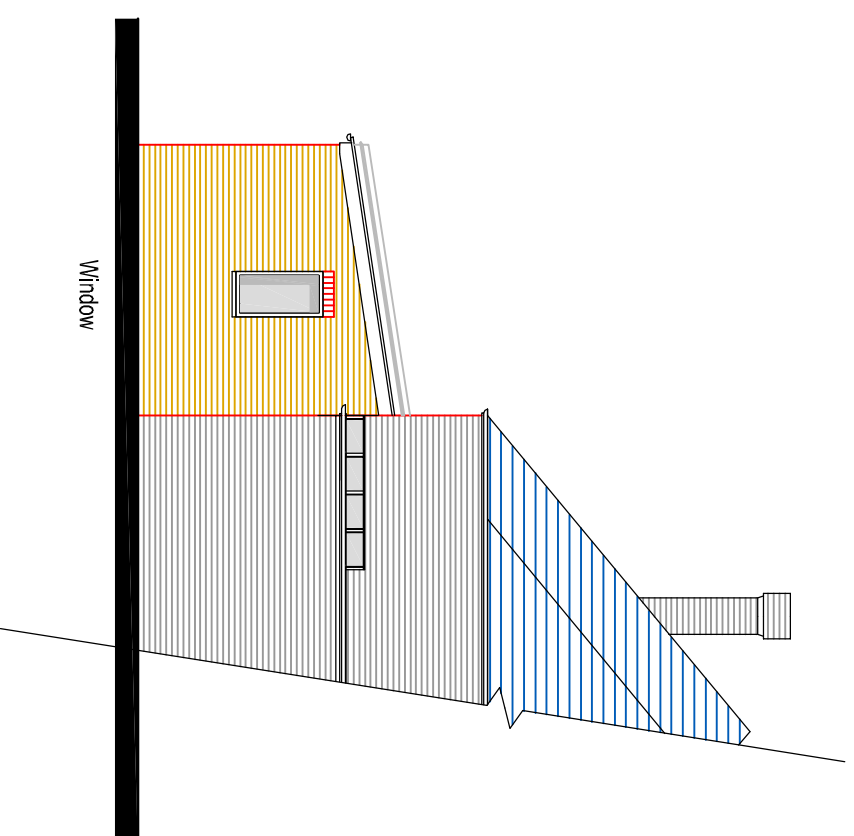

Window

EAST ELEVATION

Rev	Date	Description
A	02-05-24	Parapet party wall added
B	03-05-24	Window added in side wall of extension

92, Evesham Road
Stratford-upon-Avon
Warwickshire CV37 9BE
Tel: 01789 292145
e:mail:impactuk@btinternet.com
www.impactdesign.uk.com

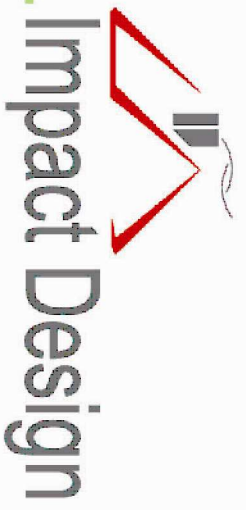

PLANNING

THE CONTENTS OF THIS DRAWING ARE INTENDED FOR THE EXCLUSIVE USE OF THE CLIENT AND ARE NOT TO BE REPRODUCED, COPIED, EITHER WHOLLY OR IN PART, OR TRANSMITTED IN ANY FORM OR BY ANY MEANS, WITHOUT THE WRITTEN CONSENT OF THE ARCHITECT. THE ARCHITECT ACCEPTS NO LIABILITY FOR THE ACCURACY OF THE INFORMATION CONTAINED HEREIN.

drawn by: APB
date: April 2024
scale: 1:100 @ A3

CLIENT: Mr & Mrs Sheard
DRAWING TITLE: PROPOSED ELEVATIONS
DRAWINGS No. 24/391-05
REV. B

JOB TITLE
PROPOSED REPLACEMENT REAR EXTENSION
AT 3 STONELEIGH ROAD, SOLIHULL

CLIENT:
Mr & Mrs Sheard
DRAWING TITLE
PROPOSED ELEVATIONS