

SCALE BAR

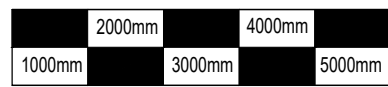

# SCALE 1:100 @A3

NOTE:

THIS DRAWING IS FOR PLANNING PURPOSES ONLY  
 THIS DRAWING IS BASED UPON SURVEY INFORMATION  
 DRAWN BY OTHERS.  
 ALL CRITICAL DIMENSIONS TO BE CHECKED ON SITE.

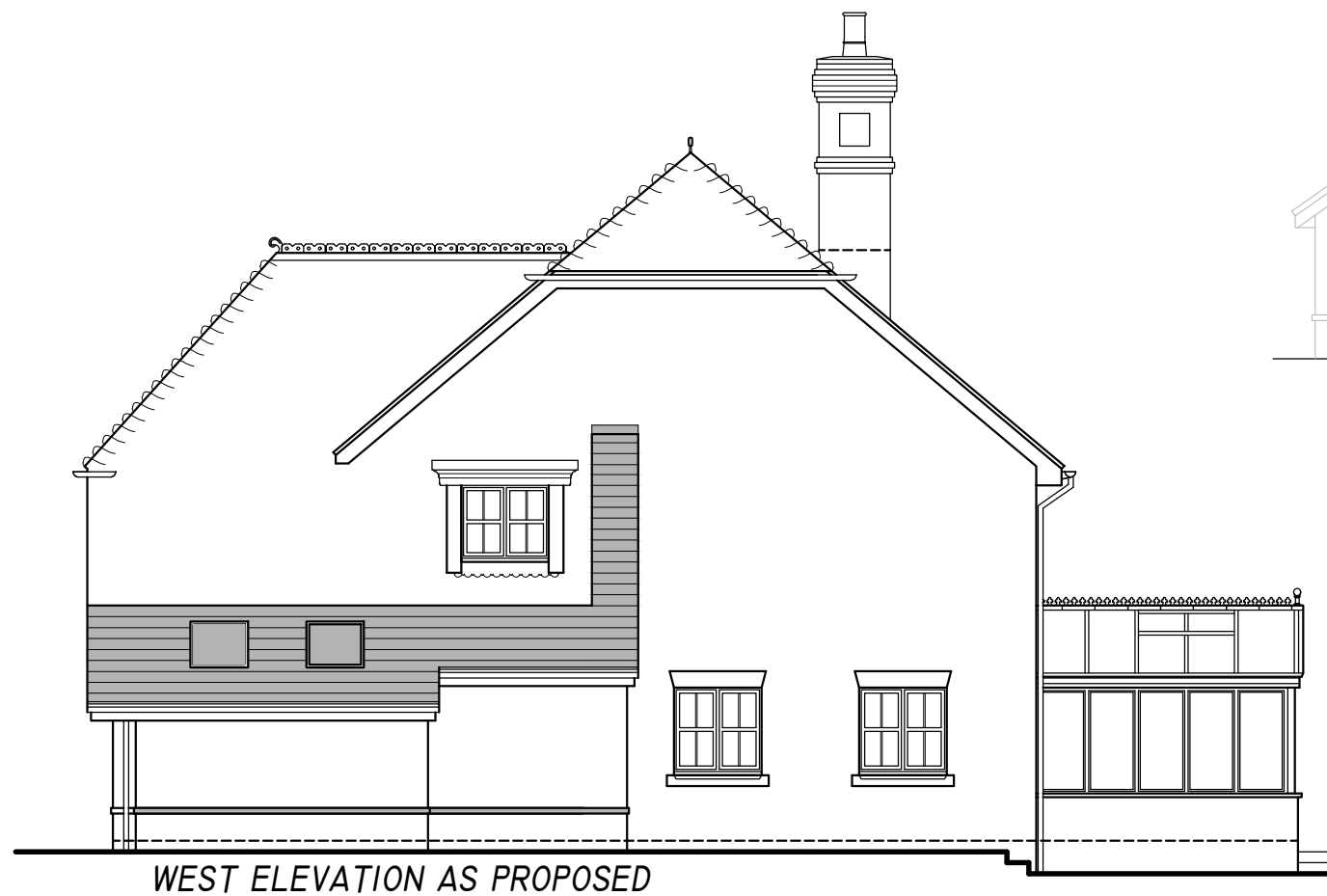

Client  
 MR & MRS GIOVANDO

Project Address  
 9 WOODHAM GATE, WOODHAM  
 RD, WOKING, GU21 5AY

Drawing Title  
 SOUTH & WEST  
 ELEVATIONS AS PROPOSED

Project Description  
 NEW SINGLE STOREY  
 SIDE ADDITION  
 AT 9 WOODHAM GATE

Rev.	Date	Description

Scale 1:100

Date APR 24

Drg.No CDA-269-048

Drawn GDP

Rev.

Drawn	Checked

Author GDP

Drawing Status

PLANNING



1A Chobham Road,  
 Woking, Surrey  
 GU21 6HX  
 T: 01483 766 966  
 F: 01483 766 966  
 E: enquiries@conceptual-design.co.uk  
 W: www.conceptual-design.co.uk