

Ground Floor Plan

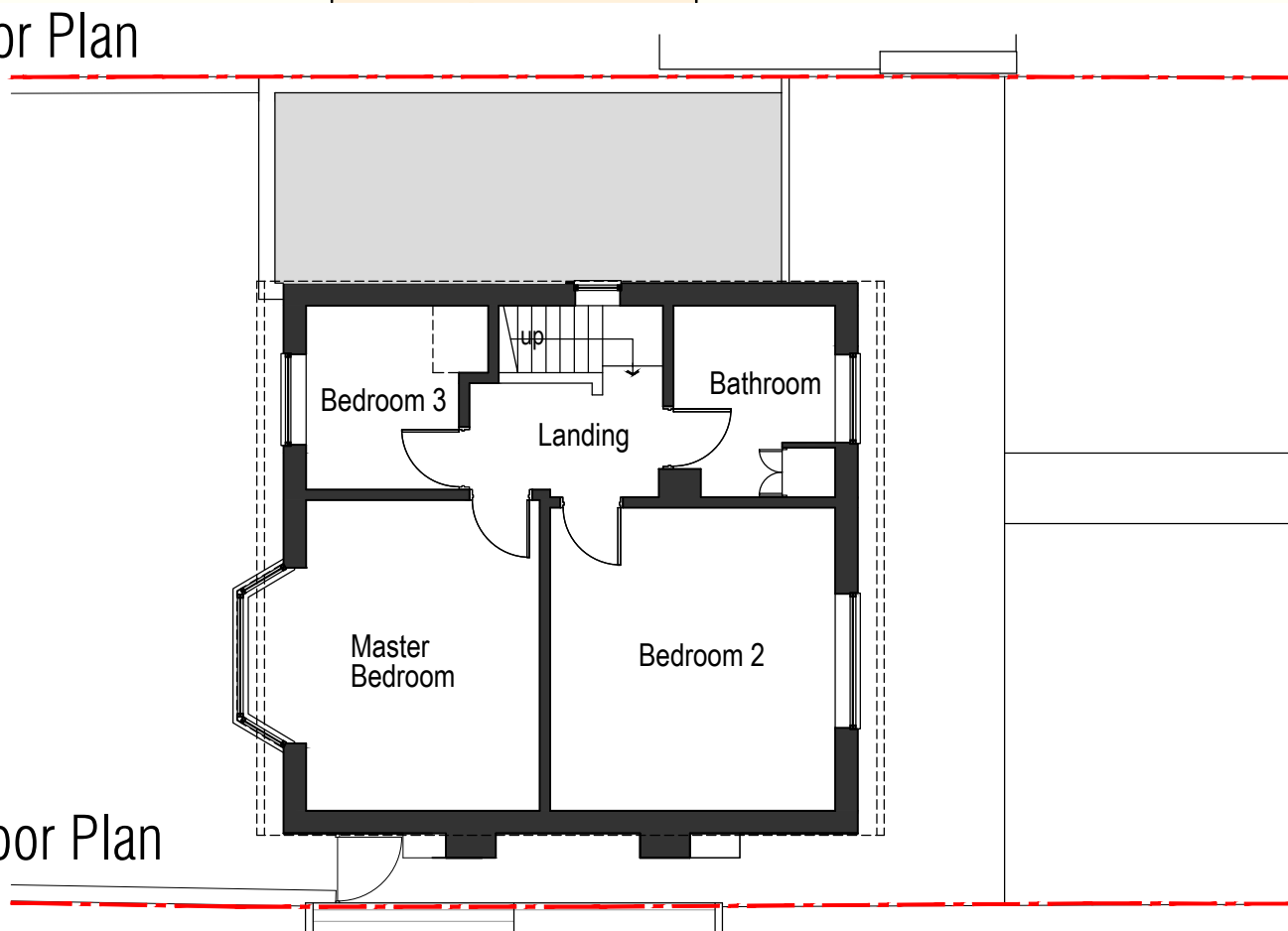

First Floor Plan

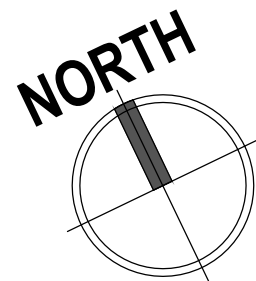
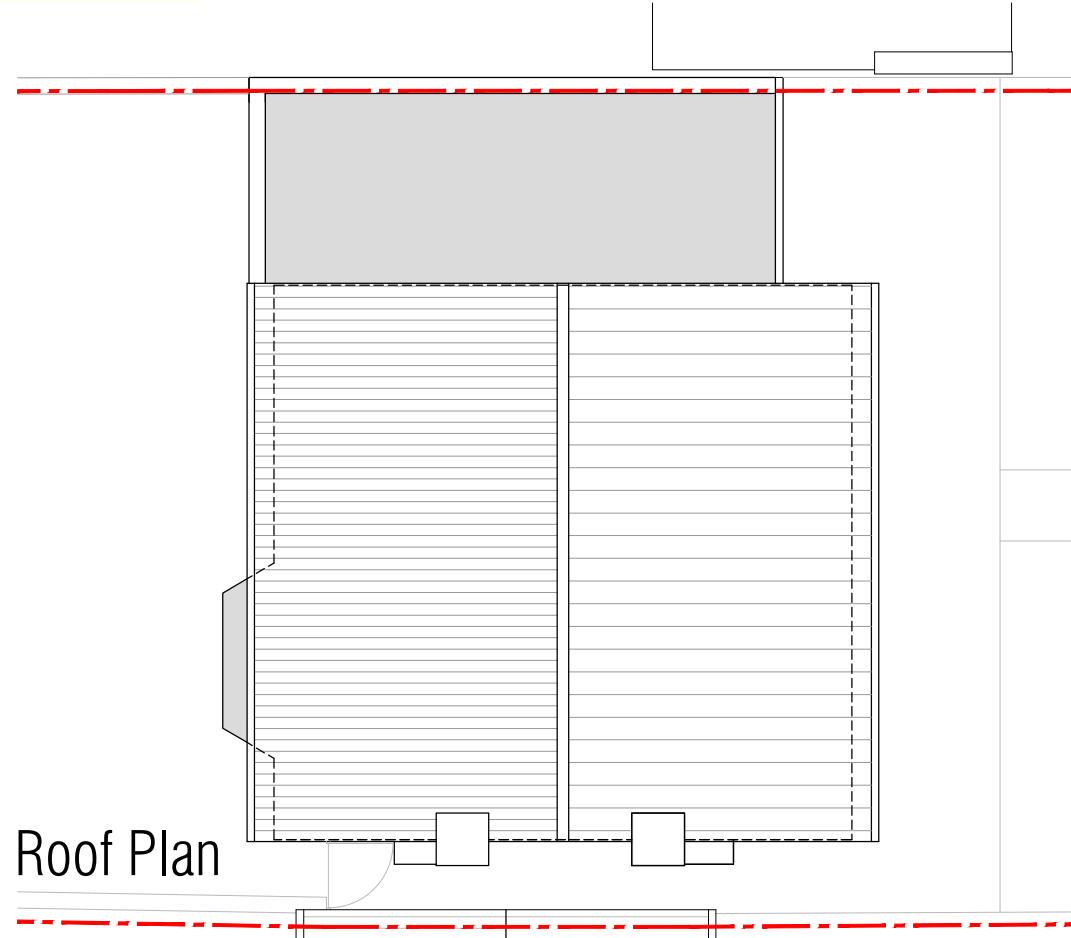

Roof Plan

For Planning



Revision: # 00.00.2000

DESCRIPTION

0 1 2 3 4 5 8  
bar in meters 1:100 @ A3



archersstevenage | suiteB4 first floor | mindenhall court | high street | stevenage | SG13UN t: 01438 365 968 e: info@archerarchitects.co.uk w: www.archerarchitects.co.uk

Important note: This drawing is issued on the condition that it is not reproduced, disclosed or copied to any unauthorised person without written consent. Copyright archerarchitects All dimensions to be verified on site.

Client **SANDRA SMITH**

Project 18 CENTRAL AVENUE, BILSTON WOLVERHAMPTON. WV14 6LJ

Drawing title EXISTING FLOOR PLANS

Scale	Drawn	Checked
1:100@A3	AA	AA
Date	Issuing Discipline	Revision
28.12.2023	architecture	#
Drawing number	Revision	
2312-19[P]110	#	