

# Existing Elevations

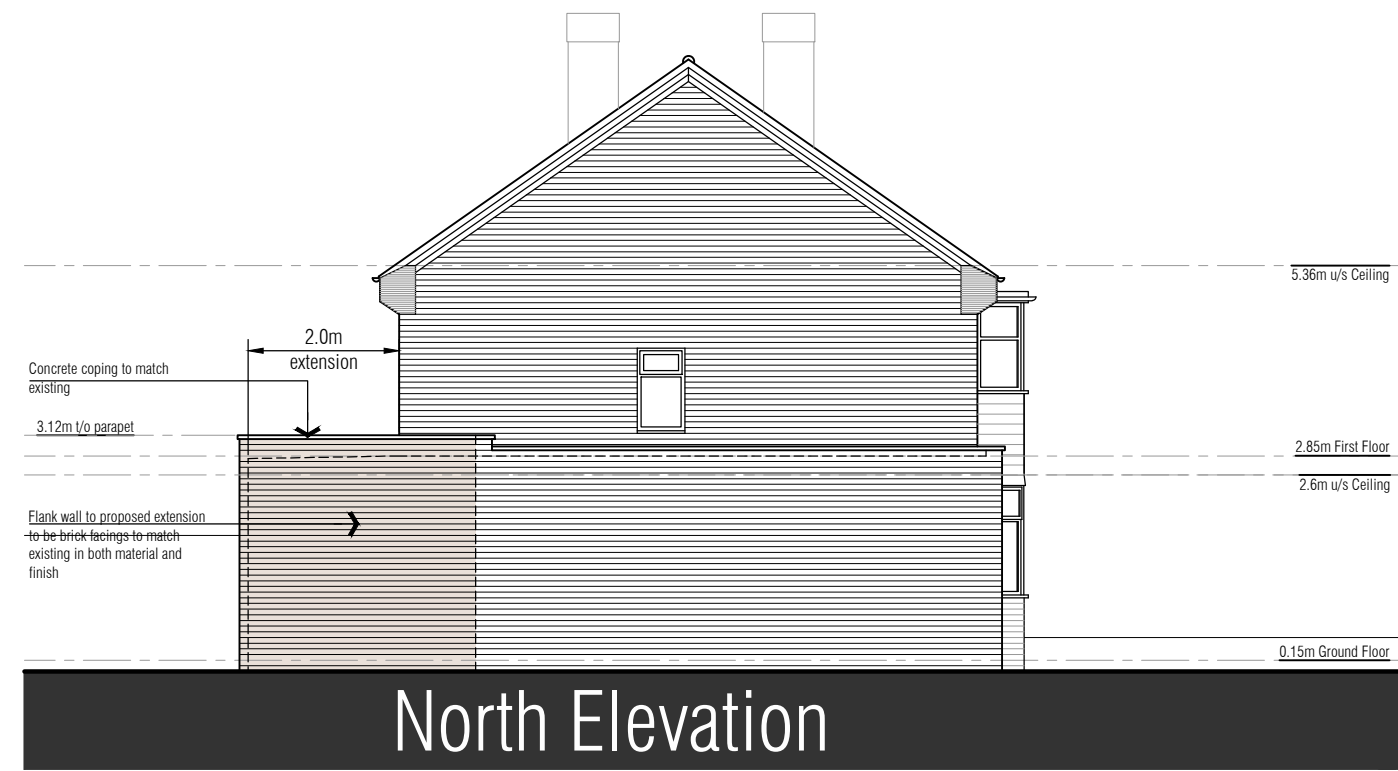

# Proposed Elevations

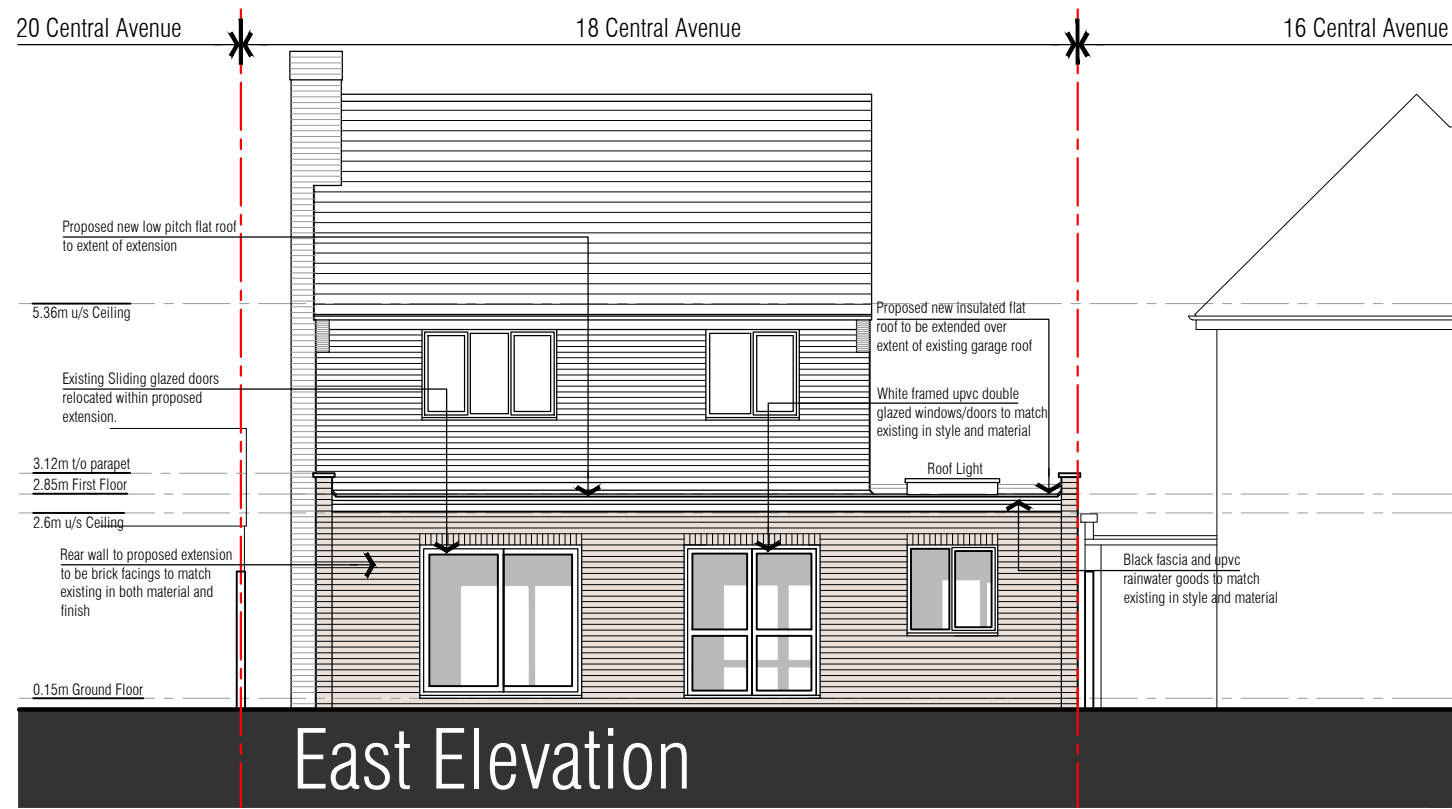

Revision: # 00.00.2000

REVISION	DESCRIPTION
0	
1	
2	
3	
4	
5	
8	

0 1 2 3 4 5 8  
bar in meters 1:100 @ A3



archersstevenage | suiteB4 first floor | mindenhall court | high street | stevenage | SG13UN t: 01438 365 968 e: info@archerarchitects.co.uk w: www.archerarchitects.co.uk

Important note: This drawing is issued on the condition that it is not reproduced, disclosed or copied to any unauthorised person without written consent. Copyright archerarchitects All dimensions to be verified on site.

Client **SANDRA SMITH**

Project **18 CENTRAL AVENUE, BILSTON WOLVERHAMPTON. WV14 6LJ**

Drawing title **COMPARATIVE ELEVATIONS EAST AND NORTH ELEVATIONS**

Scale	Drawn	Checked
1:100@A3	AA	AA
Date	Issuing Discipline	Revision
28.12.2023	architecture	#
Drawing number	<b>2312-19[P]201</b>	

For Planning