

Jeffrey Smith 47 Harvest Road Canvey Island Essex SS8 9PD

State that.

1. I make this statement in support of the certificate of lawful use applications for the use of the land at Morbec Southend Arterial Road Wickford Essex SS12 9JF for the mixed use for the land and the stationing of the mobile home for residential purposes.
2. I rented a workshop on the land at Morbec Lodge from 1<sup>st</sup> January 2016 to December 2019.
3. I paid rent to Mr Harris.
4. There were 4 sheds that were being used for multiple use whilst I was there. Nos 2,3,4, & 5 edged Blue on exhibit ~~JS1~~ and edged white on exhibit "JS2" JS1
5. My building No.7 known as "workshop" I used as car storage, car sales and detailing JS whilst I was there.
6. There were always 4 caravans, and vehicles stored there whilst I lived there.

And I make this statutory declaration consciously believing the same to be true and by virtual of the provisions of the statutory declaration act 1835.

Sworn by the said Jeffrey Smith

On 30 / 3 / 2023

Before me

Solicitor SOLICITOR

Maxine Barrett  
Partner  
Tolhurst Fisher  
Trafalgar House  
Nelson Street  
Southend on Sea  
SS1 1EF

6/2022

SS1

Apex Car & Commercial  
Apex Car & Commercial

Morbec Farm

Infinity Baits

Wright Sheds

K&S Sheds

Wrights Container Storage

Wrights Container Storage

Car or Van Specialist Vehicle Hire

an Specialist Vehicle Hire

ADR of Hanningfield  
ADR of Hanningfield Ltd

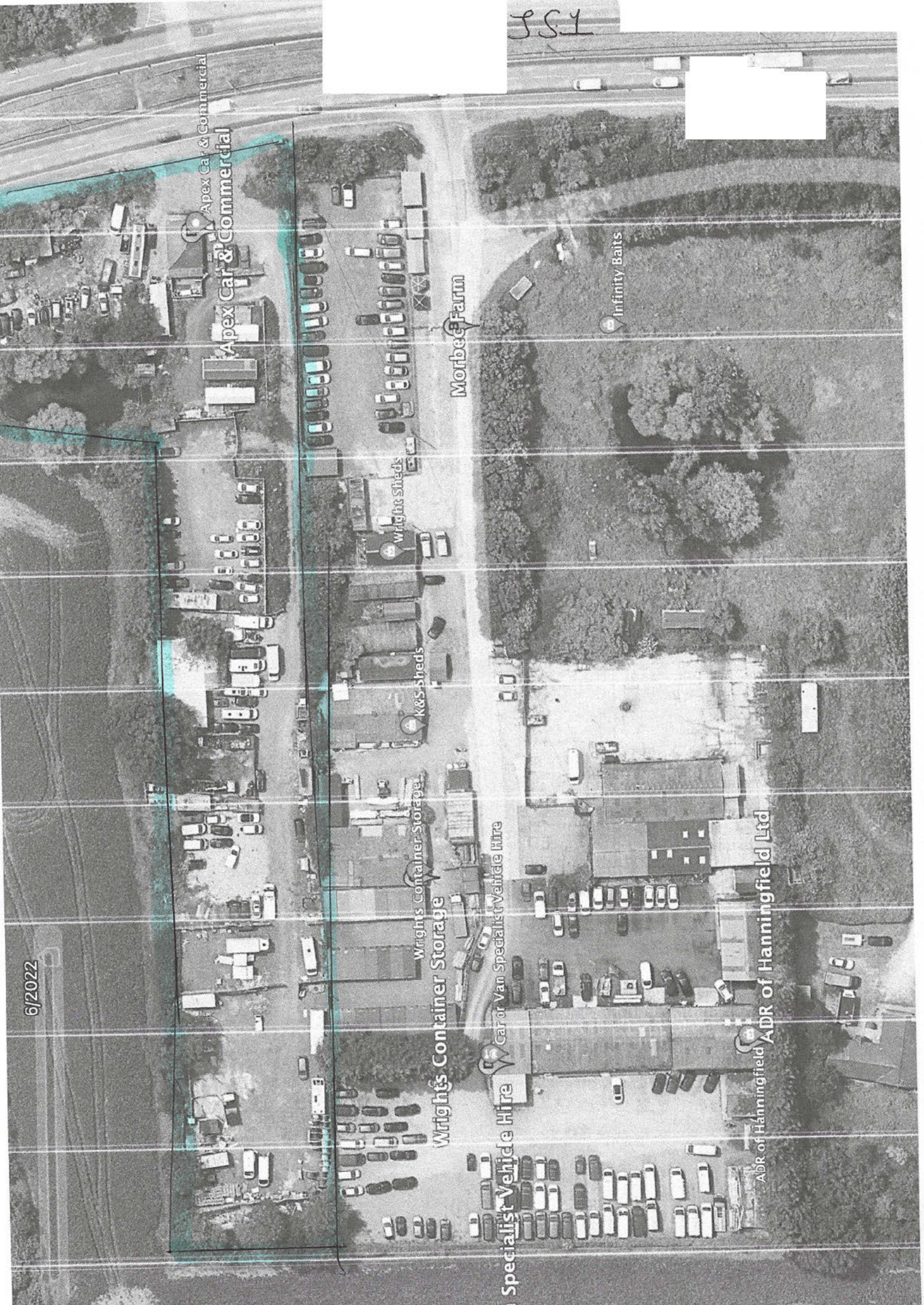

shown  
on

Before me



JS2.  
2017

1 STORAGE BUILDING

2. SHED

3. SHED

4. SHED

5. SHED

6. STATIC CARAVAN