

Thomas Raine of 15 Stanfield Road Southend on Sea Essex SS2 5DQ

State that.

1. I make this statement in support of the certificate of lawful use applications for the use of the land at Morbec Southend Arterial Road Wickford Essex SS12 9JF for the mixed use for the land and the stationing of the mobile home for residential purposes.
2. I lived in a mobile home on the land at Morbec Lodge from 1st January 2017 to 24th December 2019.
3. I paid rent to Mr Harris and then to Mr Coleby.
4. There are 4 sheds that were being used for multiple use as long as I was there. Nos 2,3,4,&5 *sham edged blue on exhibit TR1 and edged white on exhibit "TR2"* TR
5. There was a building No.7 known as "workshop" that was being used as car storage, car sales and detailing whilst I was there.
6. There has always been 4 caravan, and vehicles stored there whilst I lived there.

And I make this statutory declaration consciously believing the same to be true and by virtual of the provisions of the statutory declaration act 1835

Sworn by the said Thomas Raine

On 30/3/2023

Before me

Solicitor Solicitor

Maxine Barrett
Partner
Tolhurst Fisher
Trafalgar House
Nelson Street
Southend on Sea
SS1 1EF

6/2022

"TR1"

Apex Car & Commercial

14
8
12
I

Morbec Farm

Infinity Baits

Wright Sheds

K&S Sheds

Wrights Container Storage

Wrights Container Storage

Car or Van Specialist Vehicle Hire

an Specialist Vehicle Hire

ADR of Hanningfield ADR of Hanningfield Ltd

ADR of Hanningfield

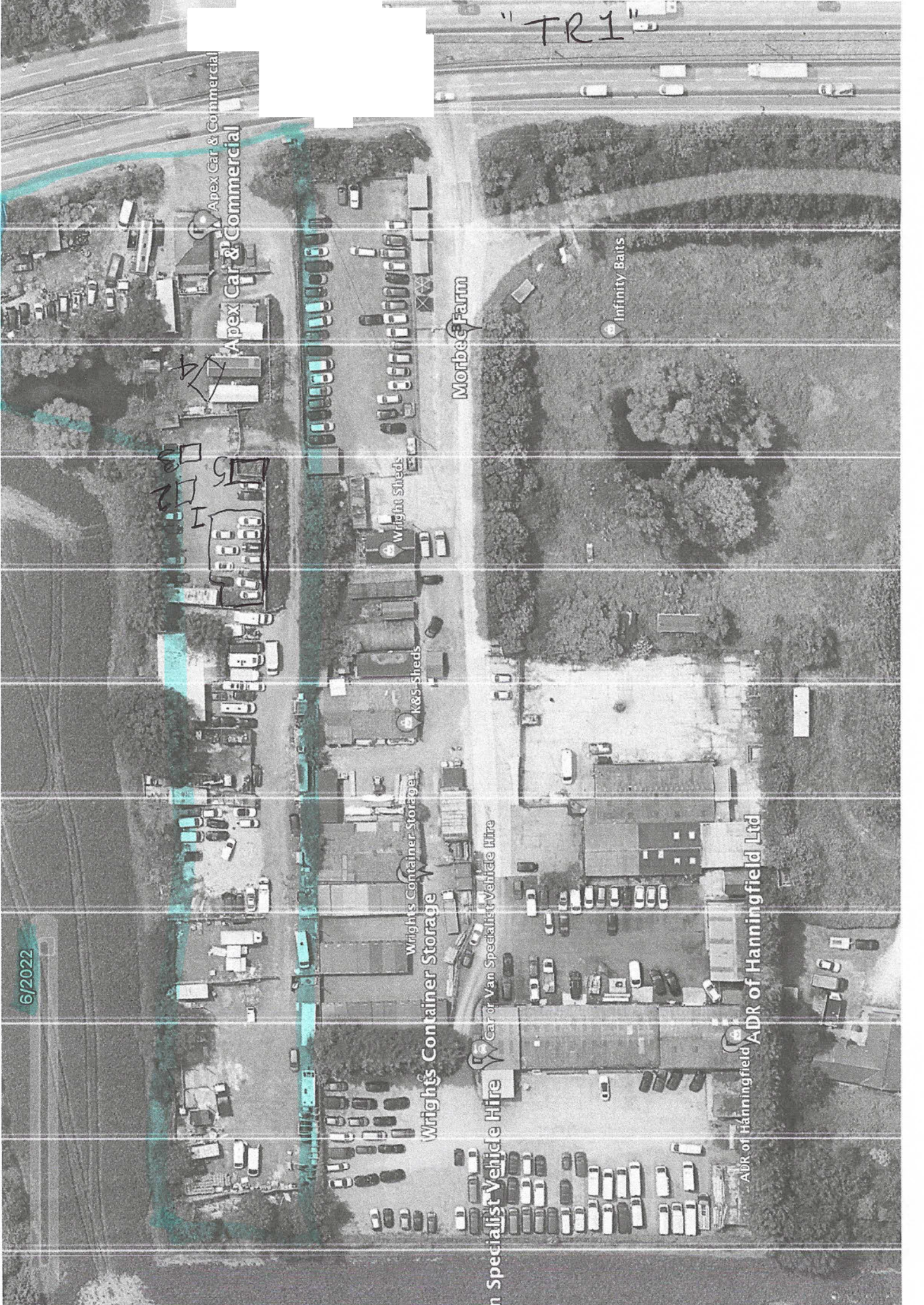

signed by,

on

before me



"TR2"

2017

1 STORAGE BUILDING

2. SHED

3. SHED

4. SHED

5. SHED

6. STATIC CARAVAN