

EXISTING WINDOWS

EXISTING NORTH ELEVATION

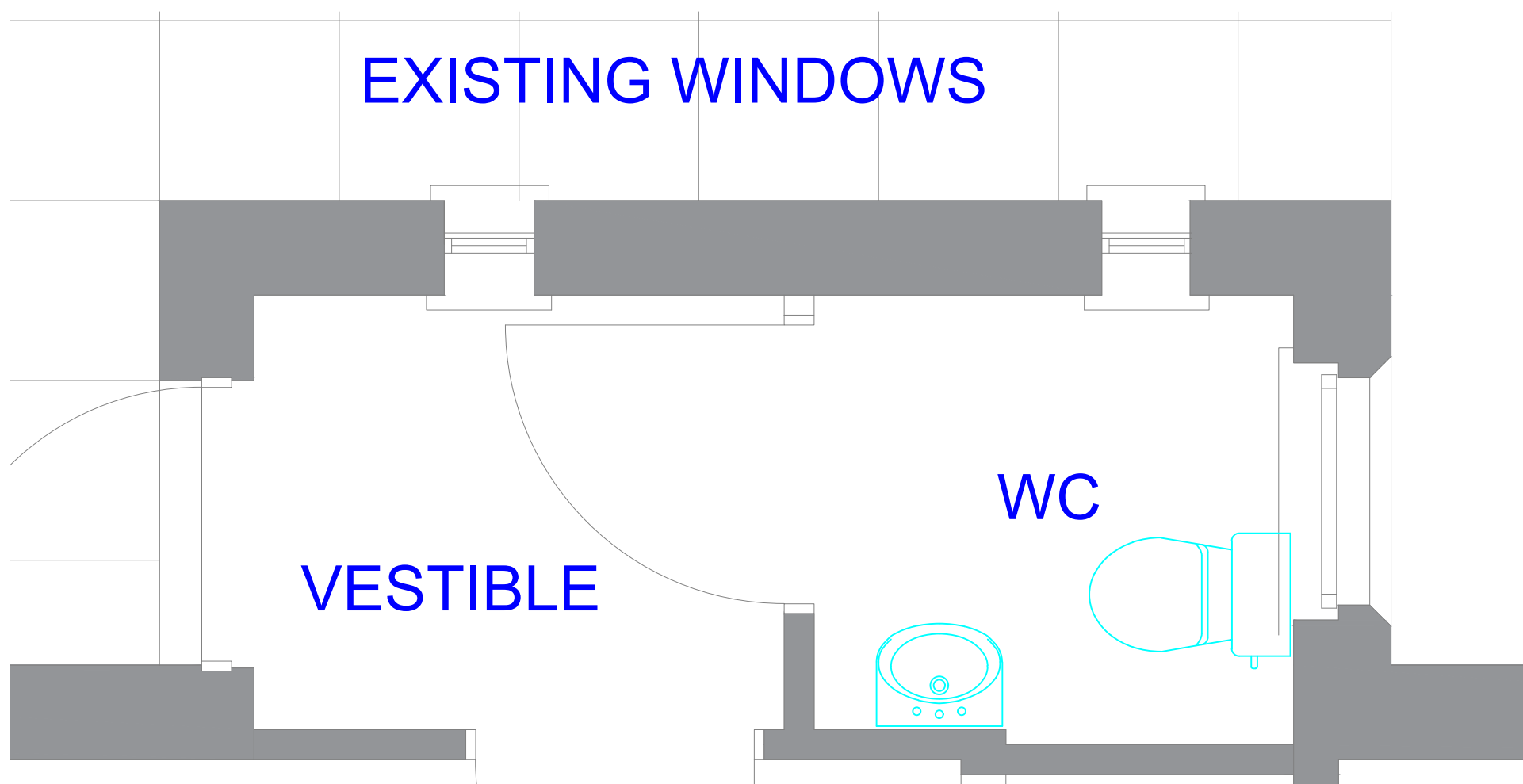

EXISTING WINDOWS

VESTIBLE

WC

EXISTING FLOOR PLAN

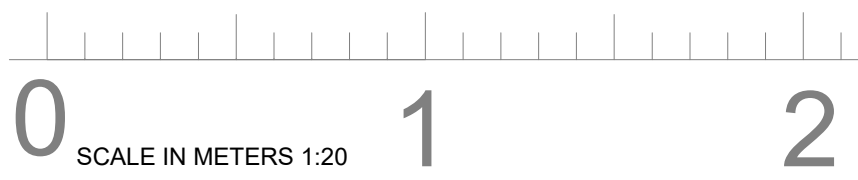
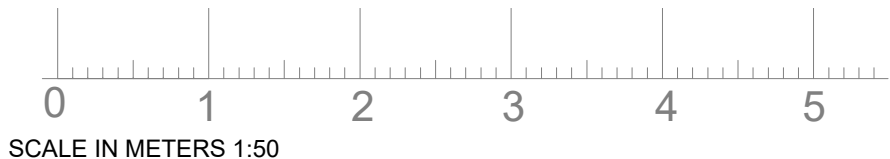

ST MARY'S EPISCOPAL CHURCH
 PROPOSED
 REPLACEMENT OF RAILINGS AT BASEMENT
 STEPS
 REPLACEMENT METAL WINDOWS TO VESTRY
 VESTIBLE
 NEW ACCESS DOOR TO HALL
 DUNBLANE
 PROPOSED REPLACEMENT WINDOWS

 ARCHITECTS		Architecture - Design - Planning	
		Castle View, Steuart Road Bridge of Allan Stirling FK9 4JX Mob: 07596906412 <small>E-mail: claire.gibbons@tsquare-architects.co.uk Web: www.tsquare-architects.co.uk</small>	
scale 1:50, 1:20	date 02.03.24	drawn: CG	status: P
proj no. 2024-1061	Dwg no. T-301A	REV	