

EXISTING WEST ELEVATION



HALL

LOBBY

EXISTING ENTRANCE HALL

baby change

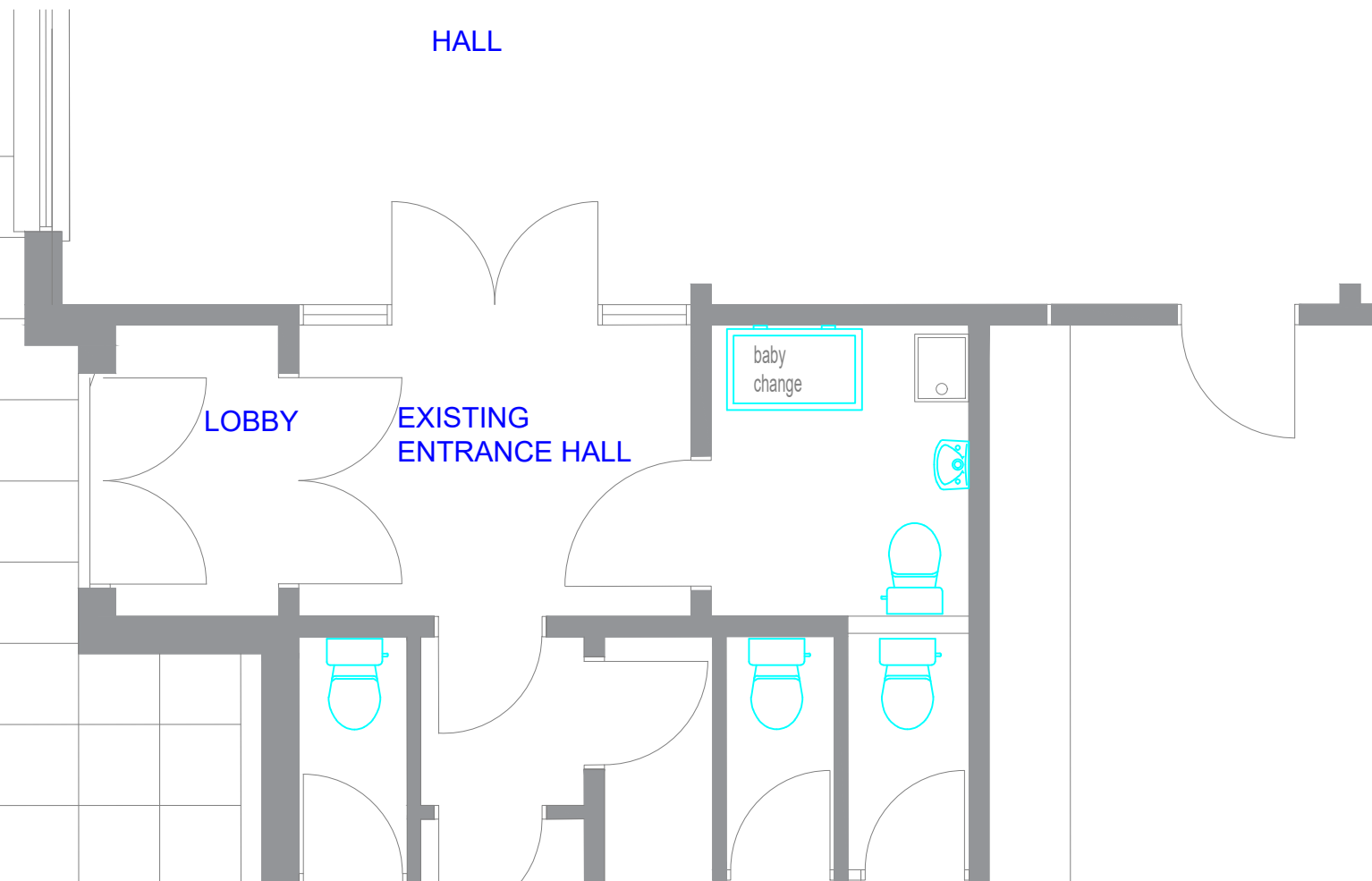

EXISTING FLOOR PLAN

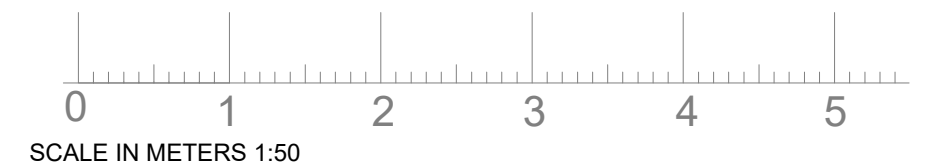

ST MARY'S EPISCOPAL CHURCH

PROPOSED  
 REPLACEMENT OF RAILINGS AT BASEMENT  
 STEPS  
 REPLACEMENT METAL WINDOWS TO VESTRY  
 VESTIBLE

NEW ACCESS DOOR TO HALL

DUNBLANE

EXISTING ACCESS DOOR TO HALL

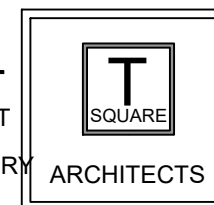

Architecture - Design - Planning

Castle View, Steuart Road  
 Bridge of Allan  
 Stirling  
 FK9 4JX

Mob: 07596906412

E-mail: claire.gibbons@tsquare-architects.co.uk Web: www.tsquare-architects.co.uk

scale 1:50, 1:20,	date 02.03.24	drawn: CG	status: P
proj no. 2024-1061	Dwg no. T-301C	REV	