

EXISTING BUILDING B.

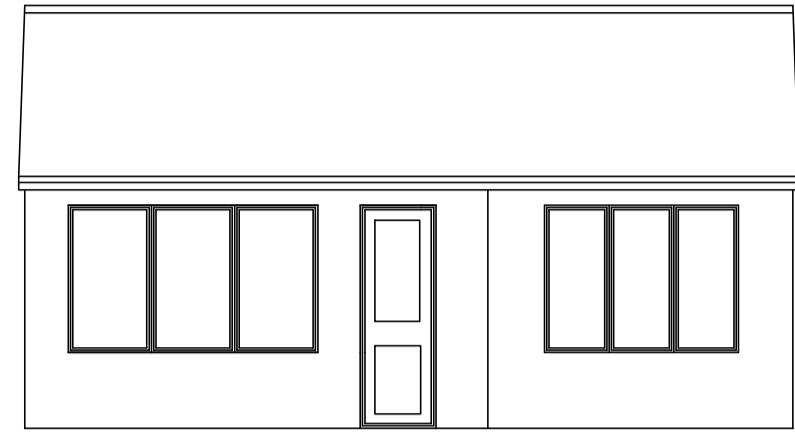

EXISTING WEST FACING ELEVATION
SCALE @ 1:100.

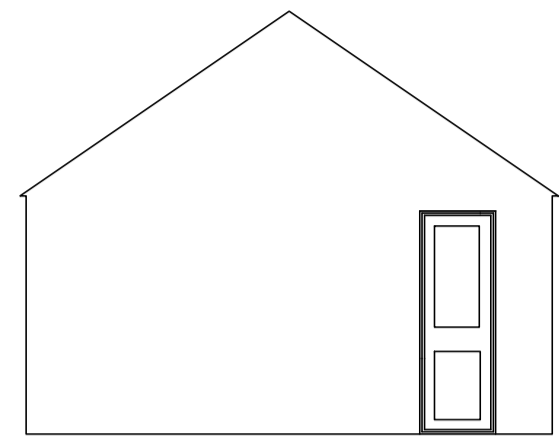

EXISTING SOUTH FACING ELEVATION
SCALE @ 1:100.

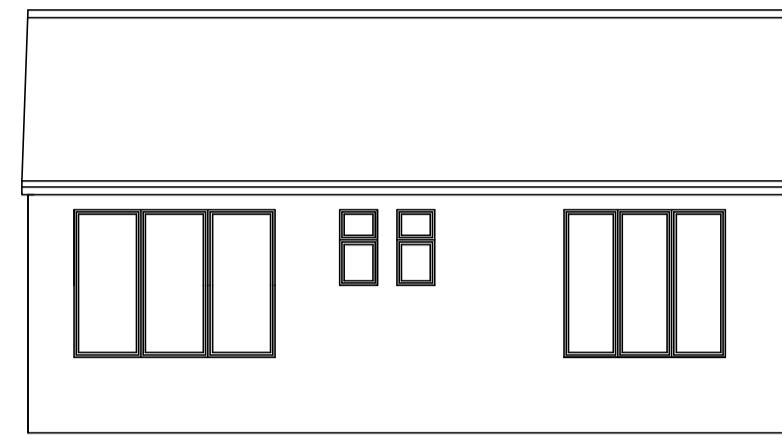

EXISTING EAST FACING ELEVATION
SCALE @ 1:100.



EXISTING NORTH FACING ELEVATION
SCALE @ 1:100.

SCALE @ 1:100.

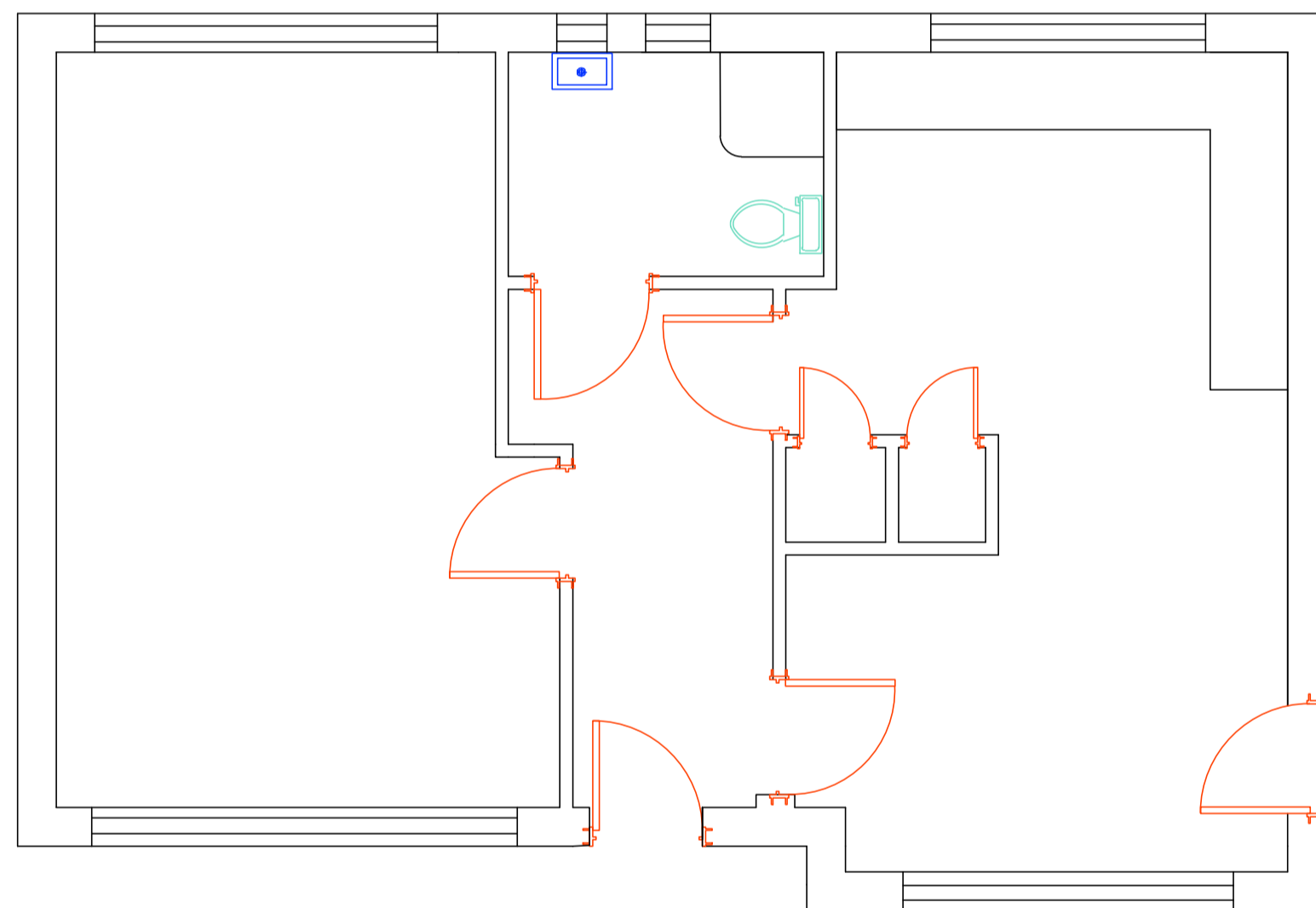
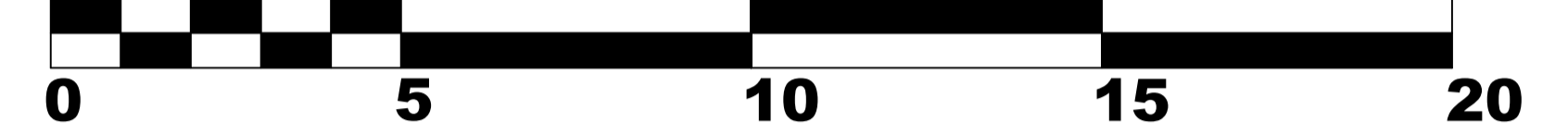

EXISTING GROUND FLOOR LAYOUT
SCALE @ 1:50.

SCALE @ 1:50.

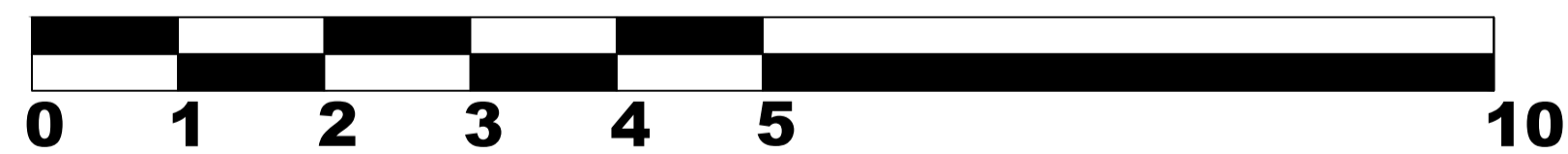

RESTORMEL ARCHITECTURAL SERVICES

Title
DEMOLITION OF EXISTING BUNGALOWS, AND
ERECTION OF 4, 4 BED DWELLINGS,
@ DEAN DENVER/TREYBAN LISKEARD.

Location
DEAN DENVER, DEAN STREET,
LISKEARD, PL14 4AE.

Client
MR. A GARDENER,
MR. S PHILIPS.

Date
31/04/2024

Scale
1:100/ 1:50. Drawn by
SY.

Drawing no.
DEAN 04.

THIS DRAWING IS COPYRIGHT. Contractors and Consultants must check all dimensions on site.
Only figured dimensions are to be used.
This drawing shall be used only for the purpose intended.