

21 Hampstead Gardens, London NW11 7EU

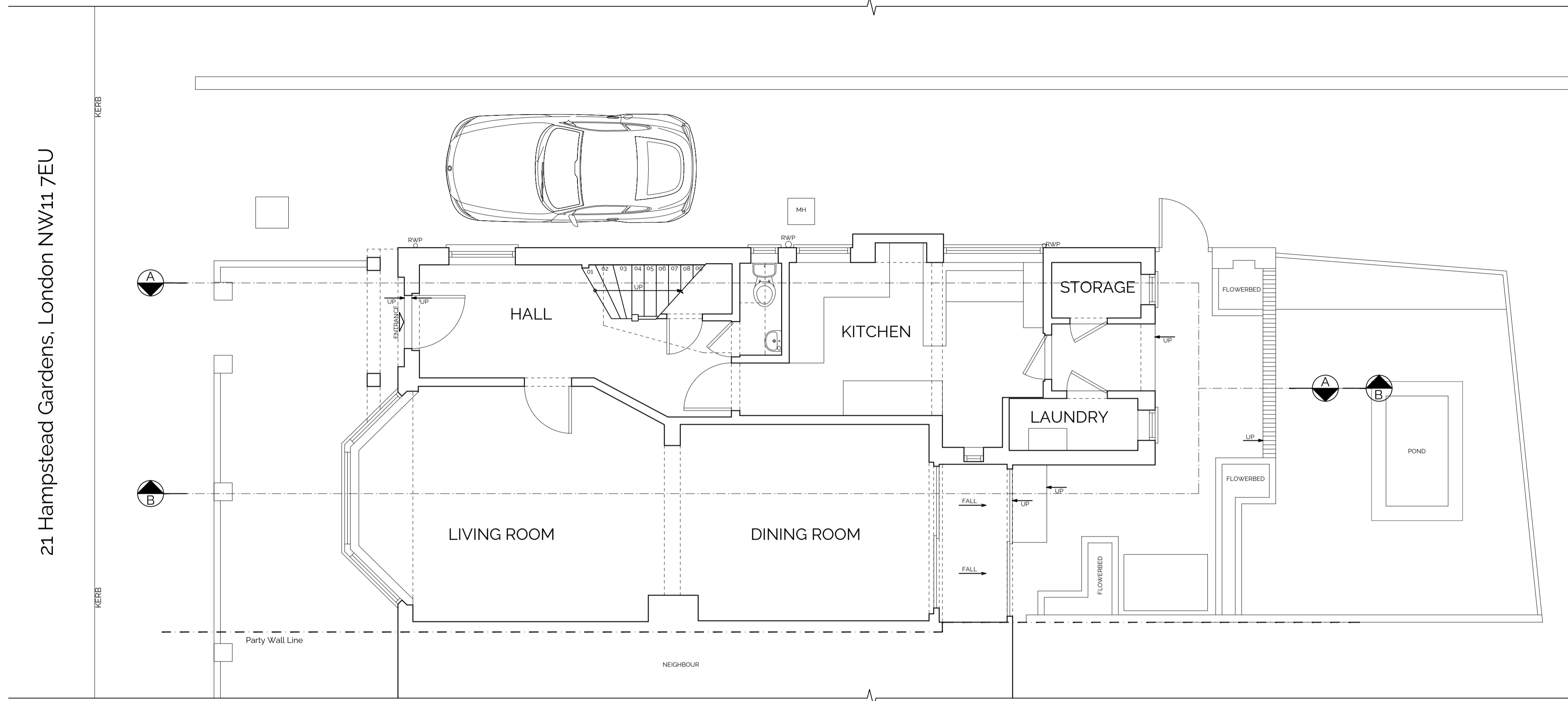

GROUND FLOOR PLAN

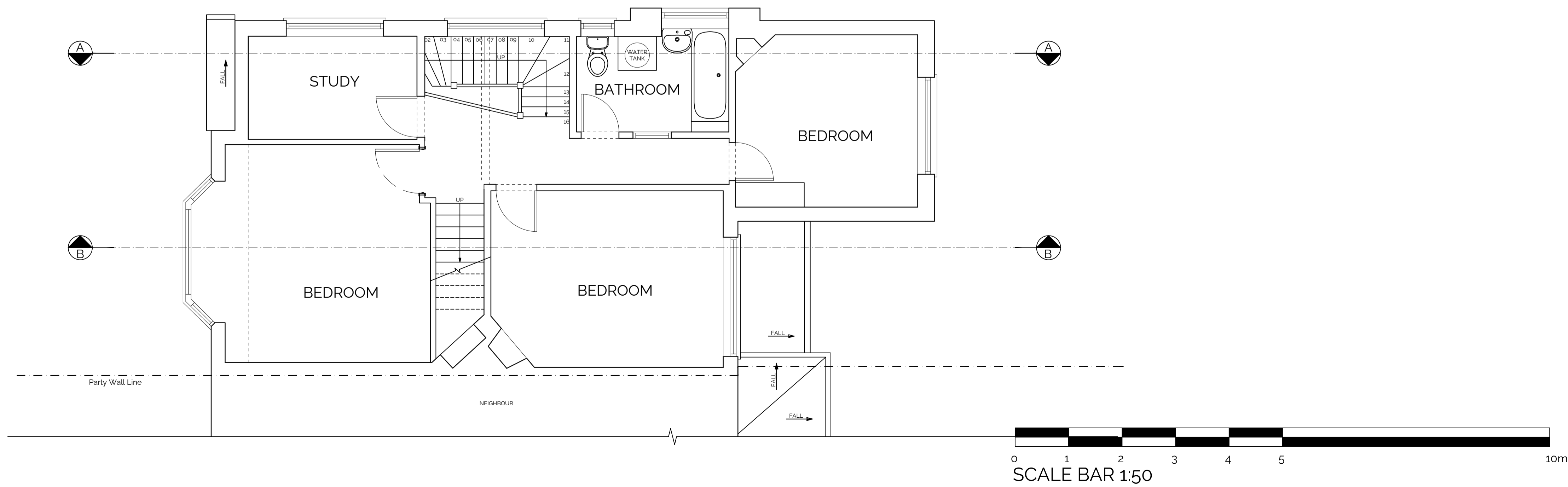

FIRST FLOOR PLAN

**Revision Issue:**  
Rev 00-24.02.09-Existing drawings for FP application

This drawing is has been drawn based on a measured survey done by others. All measurements should be undertaken on site. No responsibility can be taken by Formed Architects with any error found by measuring off this drawing

CDM Regulations:

**Legend:**

- Ventilation extract
- Smoke detector
- Heat detector
- External Tap
- Sprinkler
- Rodding Eye
- Skylight / Rooflight
- Radiator
- Door schedule
- Window schedule
- Rain Water Pipe
- Soil Vent Pipe
- Local making good to existing walls
- Wall infill
- New beams
- Drainage run
- Party wall line / Boundary line
- Foundations
- Fall Direction of flat roof pitch
- Demolition
- Fire rated door with smoke seal self closing
- Access Manhole
- Washing Machine / Dryer
- Hot Water Cylinder
- Dishwasher
- Internal elevations key
- Section Marker

**FORMED ARCHITECTS**  
Gable House,  
18-24 Turnham Green  
Terrace, Chiswick,  
London  
W4 1OP

**Client Name:**  
Claudiu Gagea

**Project Address:**  
21 Hampstead Gardens  
NW11 7EU

**Planning**

**Drawing Title:**  
Ground and First floor plan  
As Existing

Job No: 23018    Dwg No: 126    Rev: 00    Scale: 1:50@A1    Drawn by: UM

Do not scale from this drawing. Copyright is the property of Formed Architects & Designers (UK) Ltd. All dimensions to be checked before work commences. any discrepancies to be reported to the Architect