



Legend	
	Existing walls
	New walls



Proposed Ground Floor Plan  
1:100

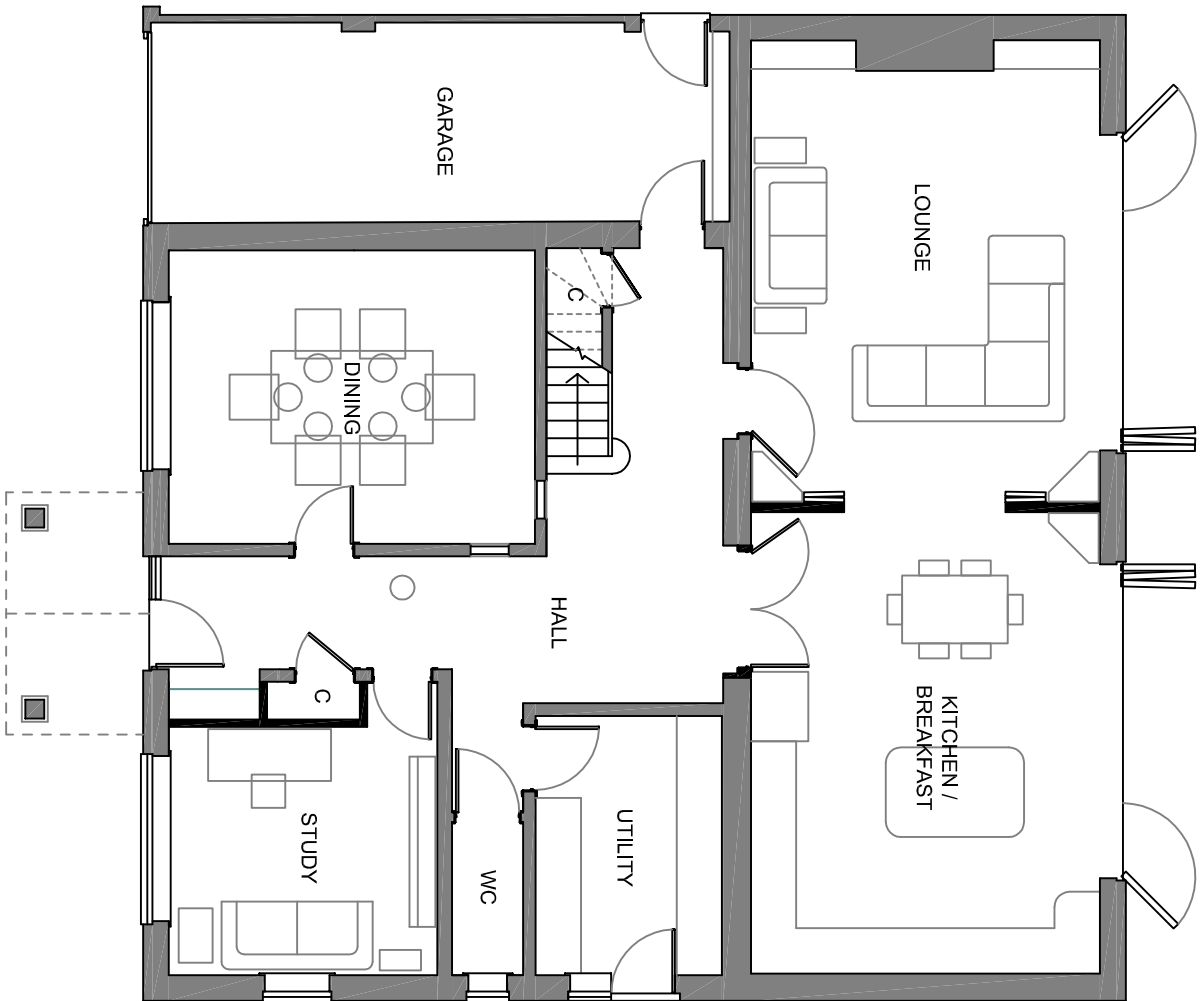
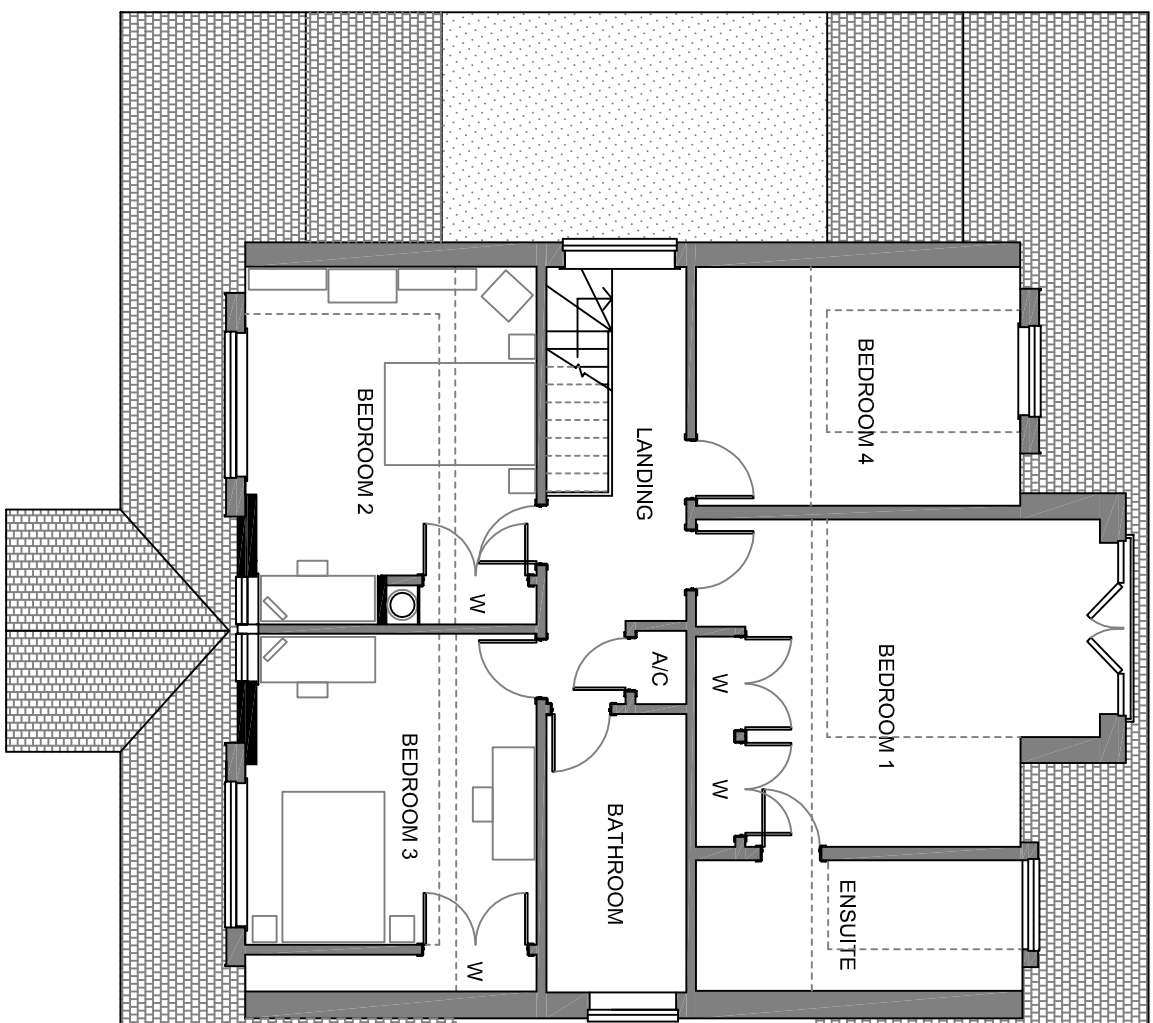
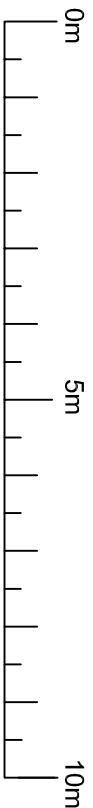

Proposed First Floor Plan  
1:100

Do not scale from this drawing unless for Planning purposes.  
Written dimensions only shall be taken from this drawing.  
All dimensions are approximate and must be checked on site by the contractor. The contractor shall be responsible for any discrepancies on site and where applicable, all dimensions and details are to be agreed in conjunction with any specialist consultants' drawings; any disparity between drawings is to be brought to the attention of Mr. Matthew Riley prior to the commencement of any fabrication or building works.  
This drawing is the property of Mr. Matthew Riley and may not be reproduced without permission.

Revision	Date	Description
A	May 2024	Striplined internal wall configuration between the two front bedrooms, window in ceiling of said dormer changed from single pane to double pane.

Client  
**Mr & Mrs Riley**

Address  
Colston,  
Dorchester Road,  
Hook,  
Hampshire,  
RG27 9DW.

Drawing Title  
**PROPOSED FLOOR PLANS**

Date  
MAY 2024  
Scale  
1:100 @ A3  
Drawn  
MPR  
Checked

Drawing No  
**P-001.03-A**