

PROPOSED SECTION 1:50

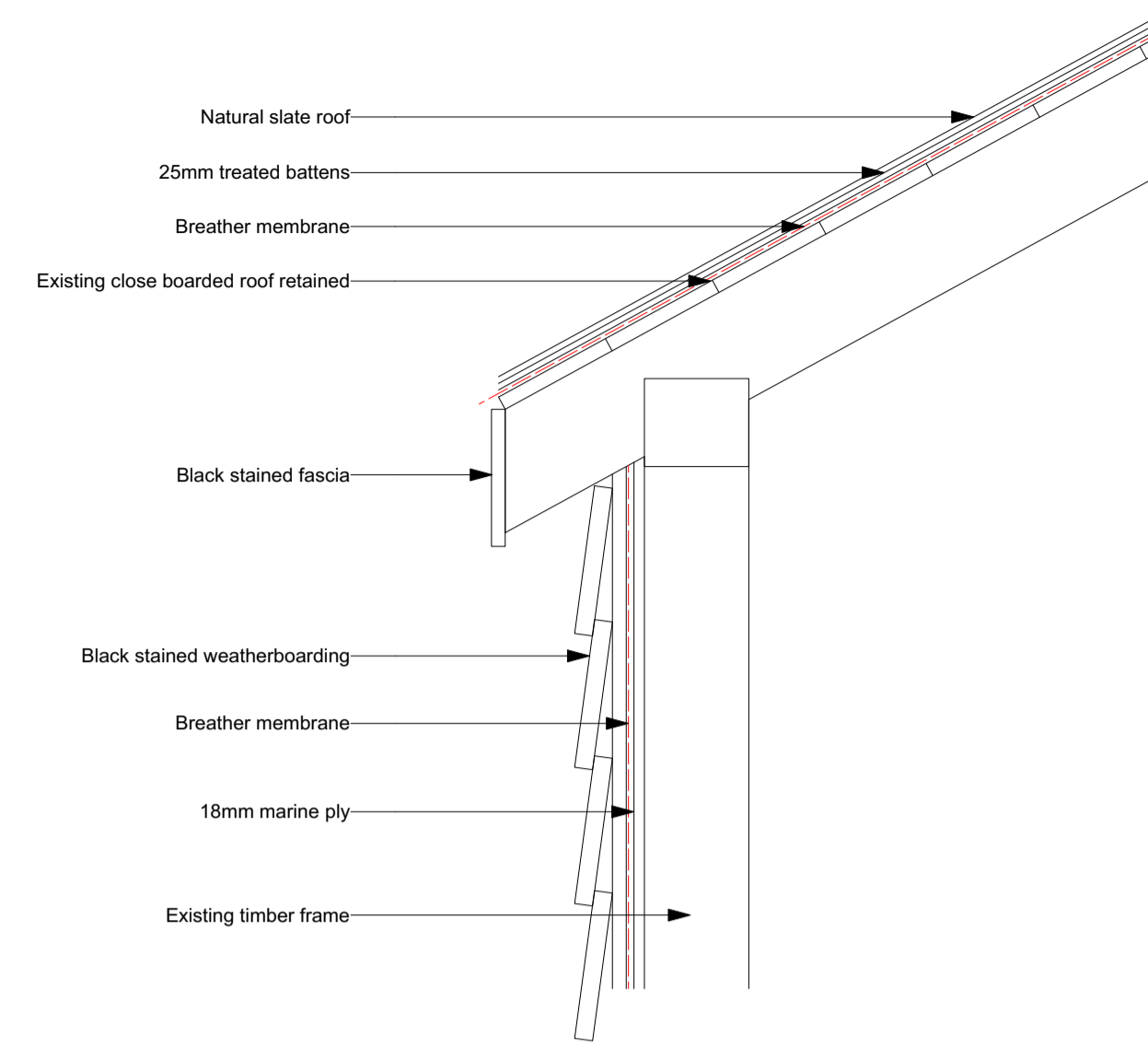

DETAIL 'A' 1:10

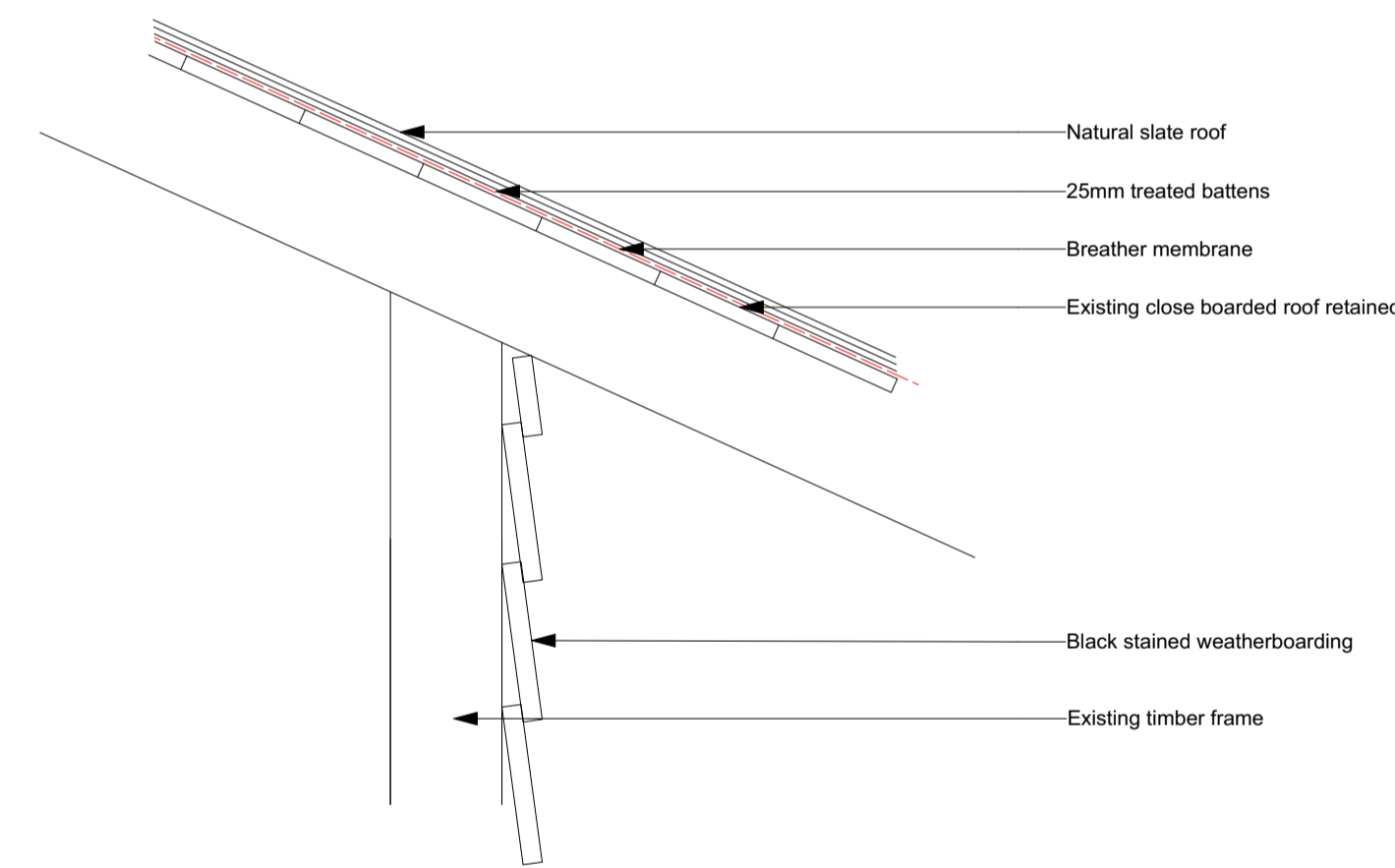

DETAIL 'B' 1:10

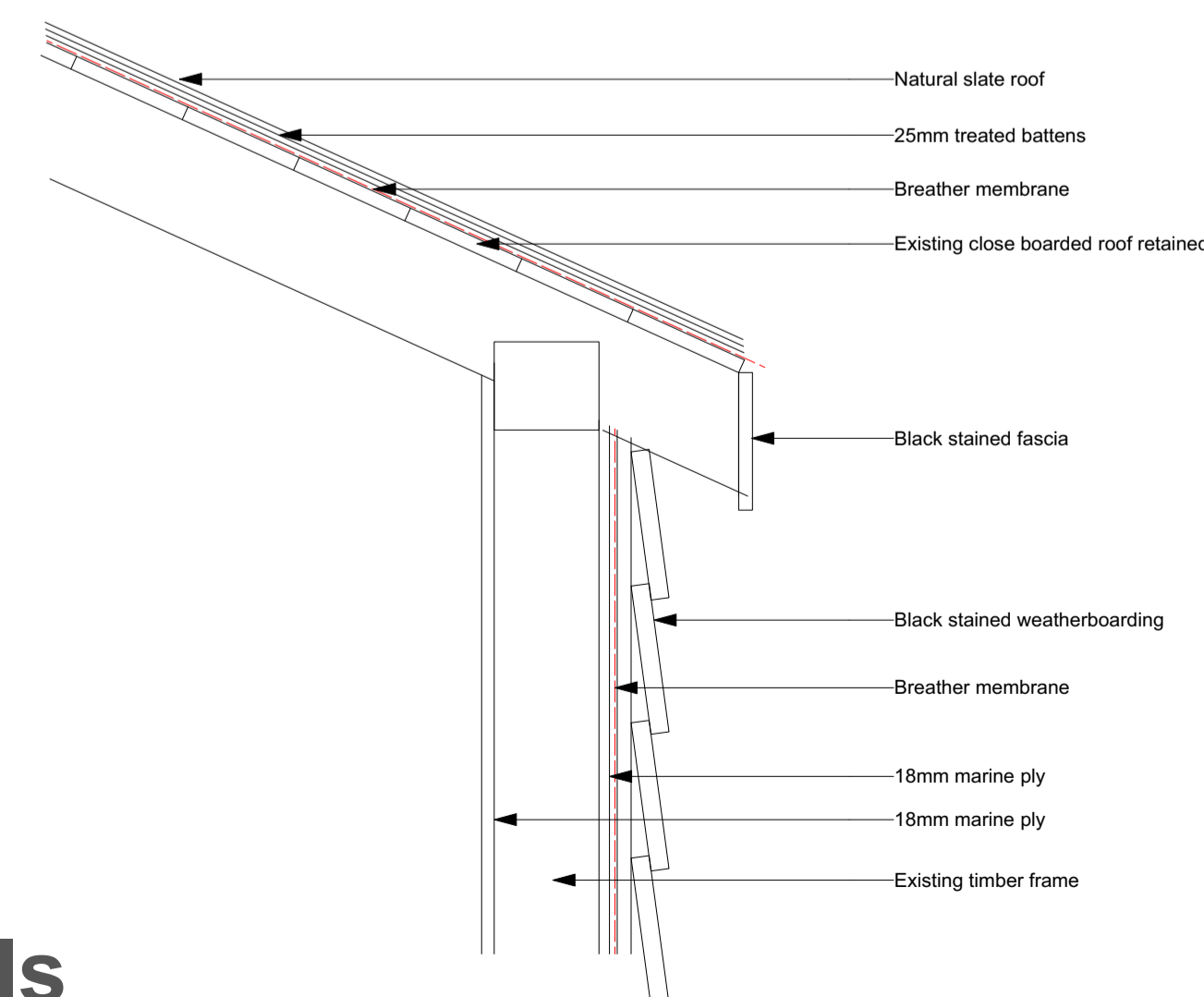

DETAIL 'C' 1:10

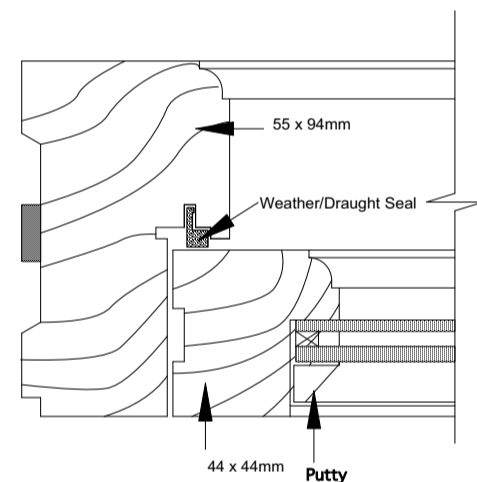

Jamb/Head A-A and B-B

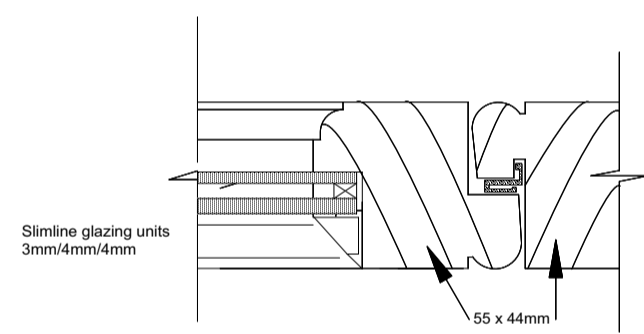

Mullion C-C

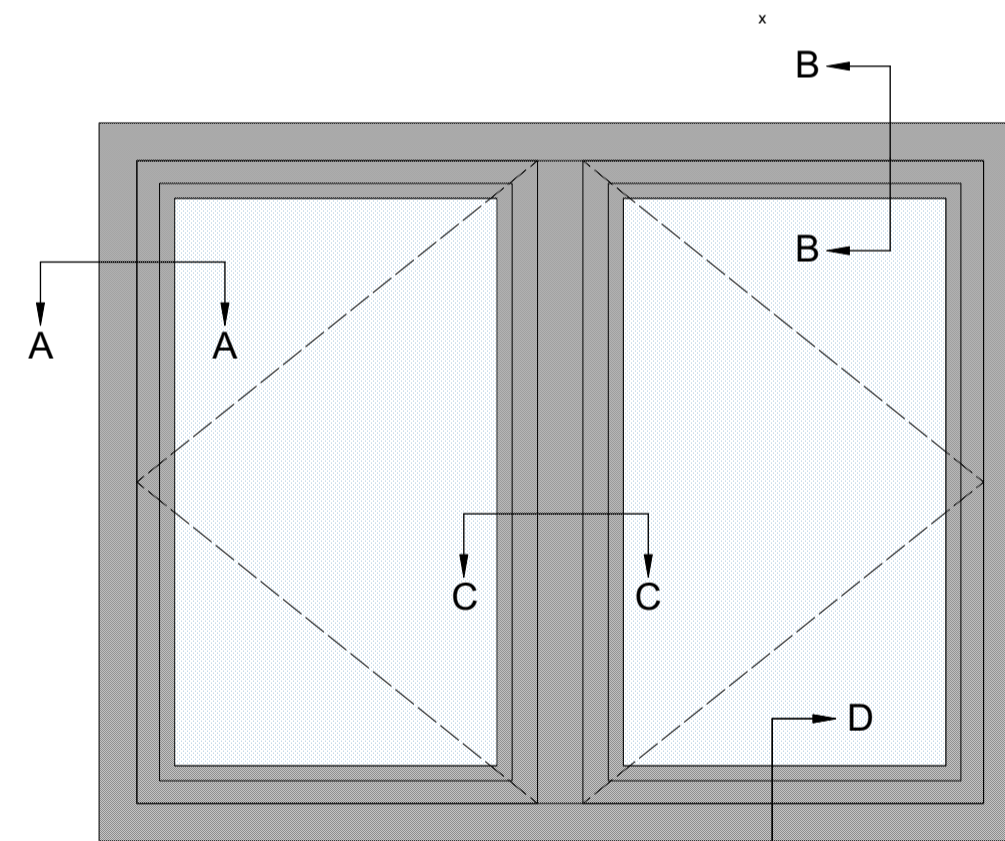

WINDOWS W1, W2 & W3

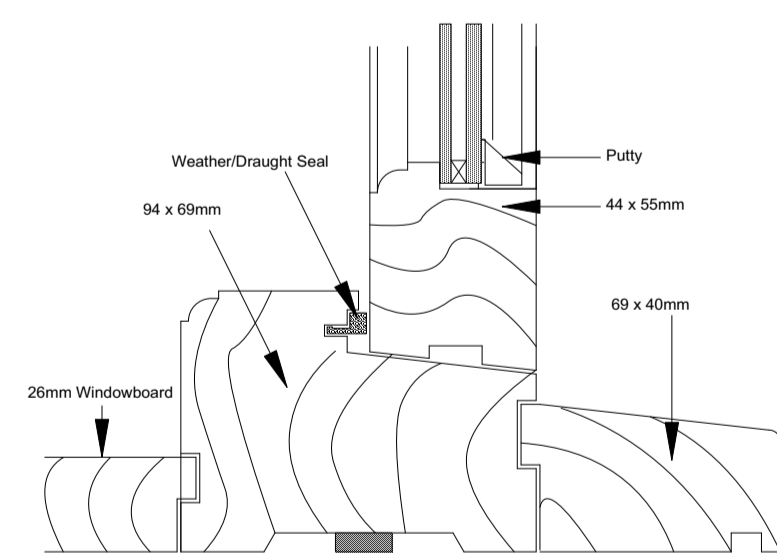

Cill D-D

OPENINGS AND CILL PROJECTIONS ALL TO BE SITE MEASURED BEFORE MANUFACTURE
ALL WINDOWS TO BE STAINED BLACK

WINDOW DETAILS 1:2

Grove Farmhouse, Little Wenham - Barn 'B' Proposed Section & Details



Schedule of works

- Floor**
No works. Existing concrete floor slab retained
- Plinth walls**
No works. Existing red brick plinth walls retained
- Timber frame**
No works.
- Timber cladding**
Existing ply and timber cladding removed.
18mm marine ply over existing timber stud frame
breather membrane
vertical treated battens
black stained weatherboarding to match existing
- Roof**
Existing close boarded roof retained
breather membrane
treated battens
slate roof
- Doors**
Existing close boarded doors replaced to match existing
- Windows**
Refer to details for replacement windows

REV	DESCRIPTION	DATE
A	General update	25.04.24

TITLE: PROPOSED BARN 'B' SECTION & DETAILS

PROJECT: GROVE FARMHOUSE GROVE LANE, LT WENHAM, CAPEL ST MARY, SUFFOLK CO7 6QB

CLIENT: WILKINSON PLANNING

SCALE: 1:50@A1 DATE: JULY 2023

STATUS: PLANNING DRAWN: JS

JOB NO: 1616-05 DRAWING NO: 08A

Box Valley
Architectural Design
www.boxvalleydesign.com
13 Gallows Hill, Hadleigh, Suffolk, IP7 6DD
office@boxvalleydesign.com
07950 582730

Do not scale from drawings. Work to figured dimensions only.