

Date: 10/10/10
 Scale: 1/4" = 1'-0"
 Project: 113 Meadowfield
 Edgware
 H18 8XL
 Proposed Elevations

DRAWING
 NO. 4

113 Meadowfield
 Edgware
 H18 8XL
 PROPOSED
 ELEVATIONS

1.100

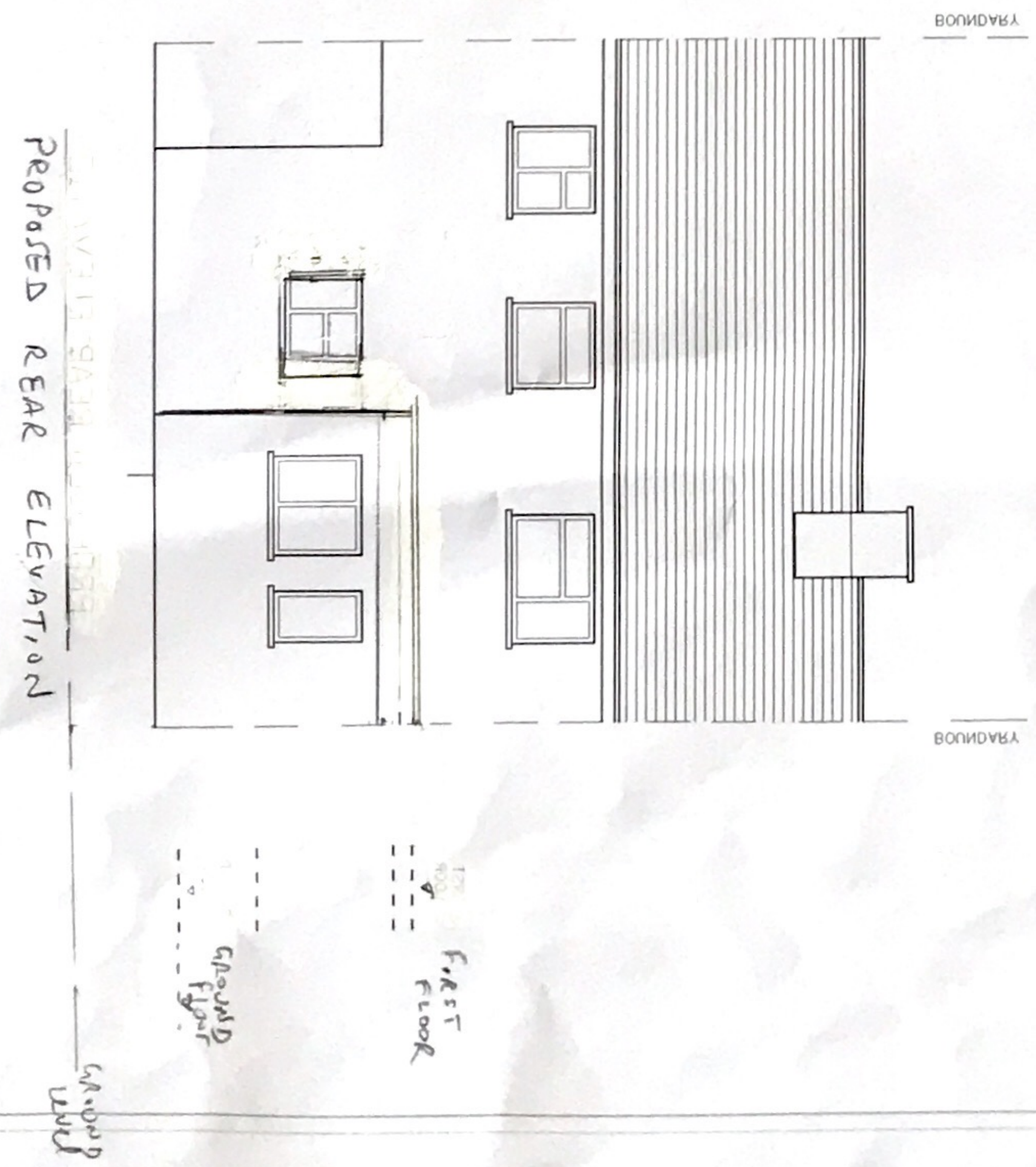
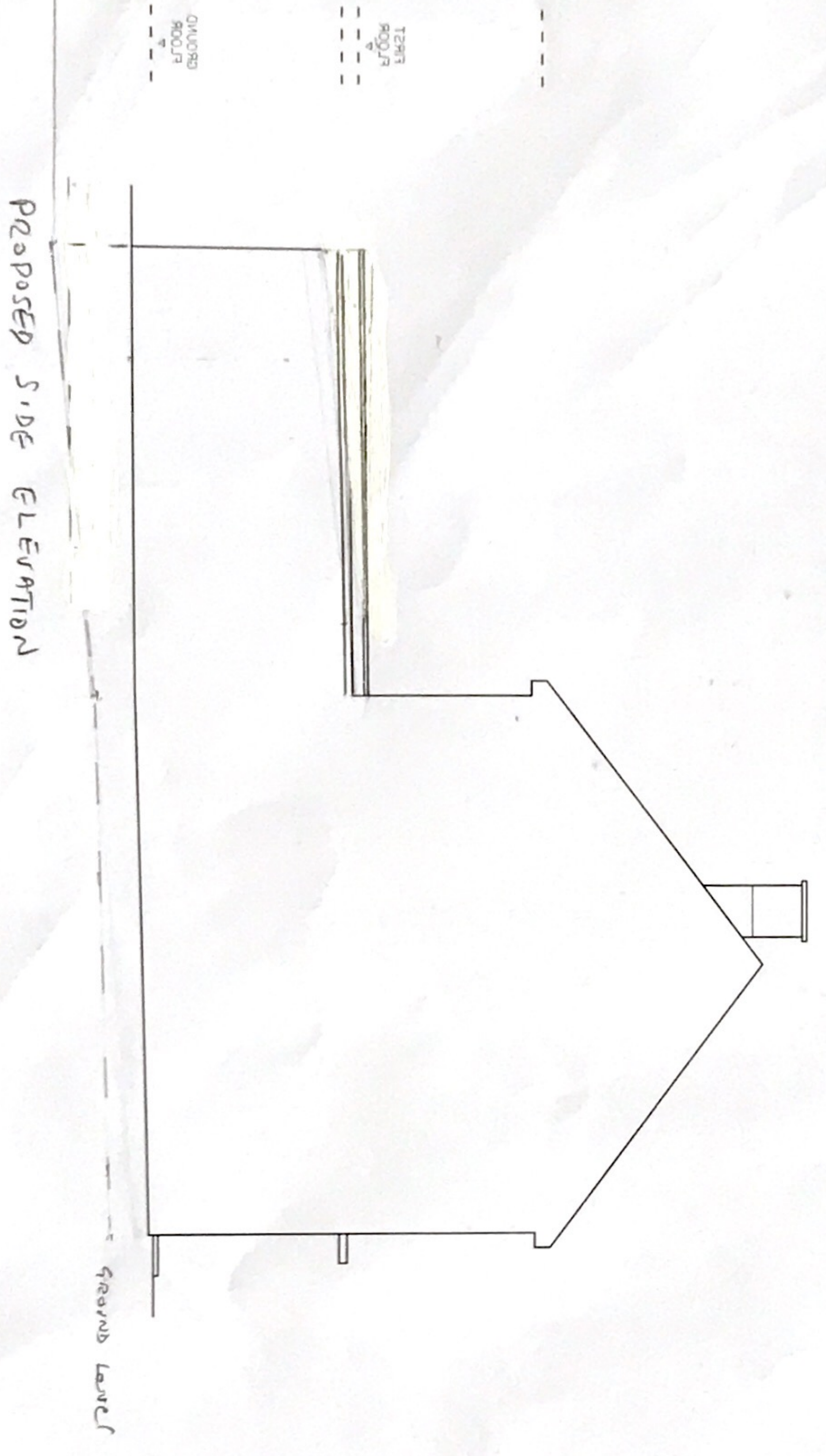
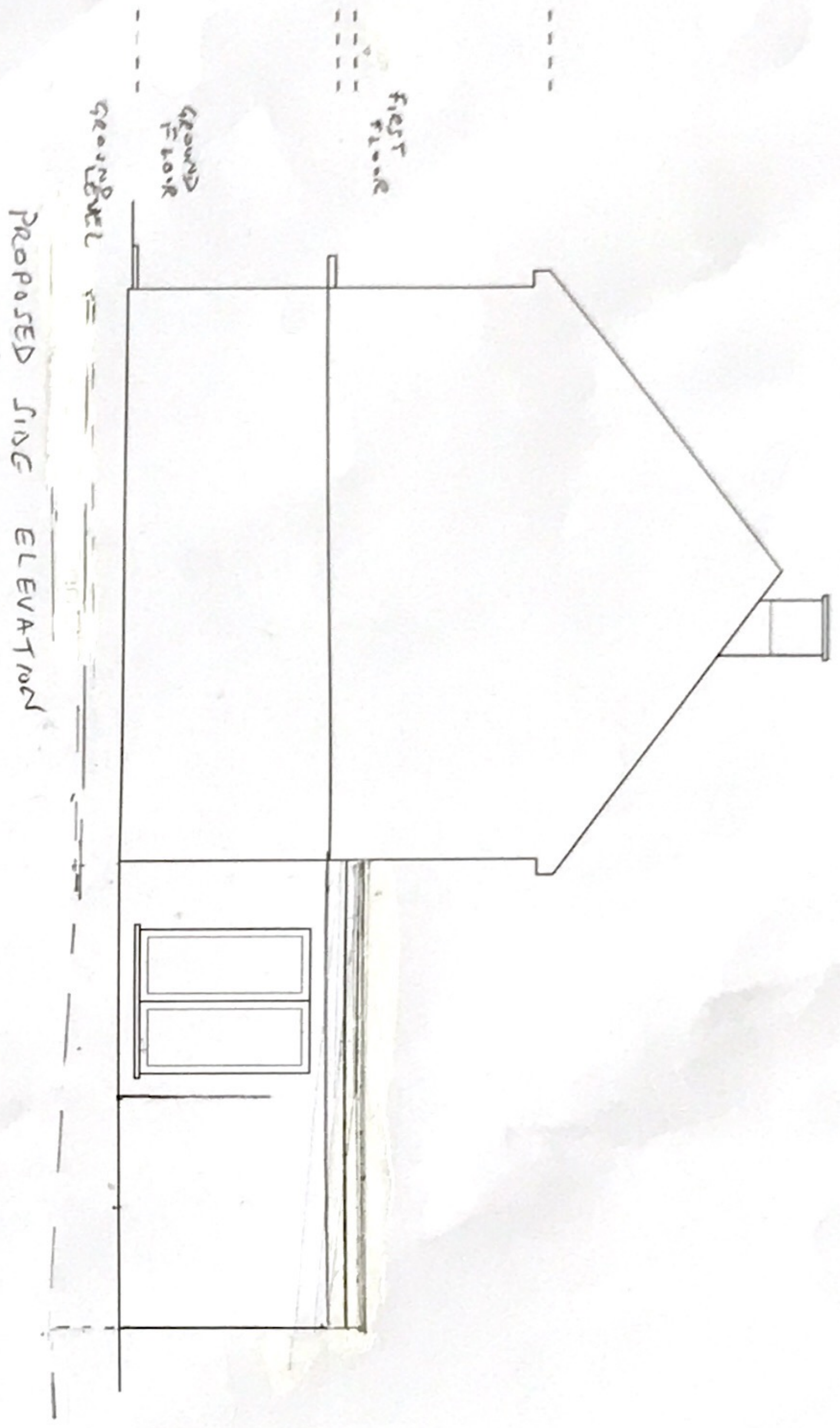

1. This drawing is not to be used for construction purposes without the approval of the architect. It is the property of the architect and shall remain confidential.

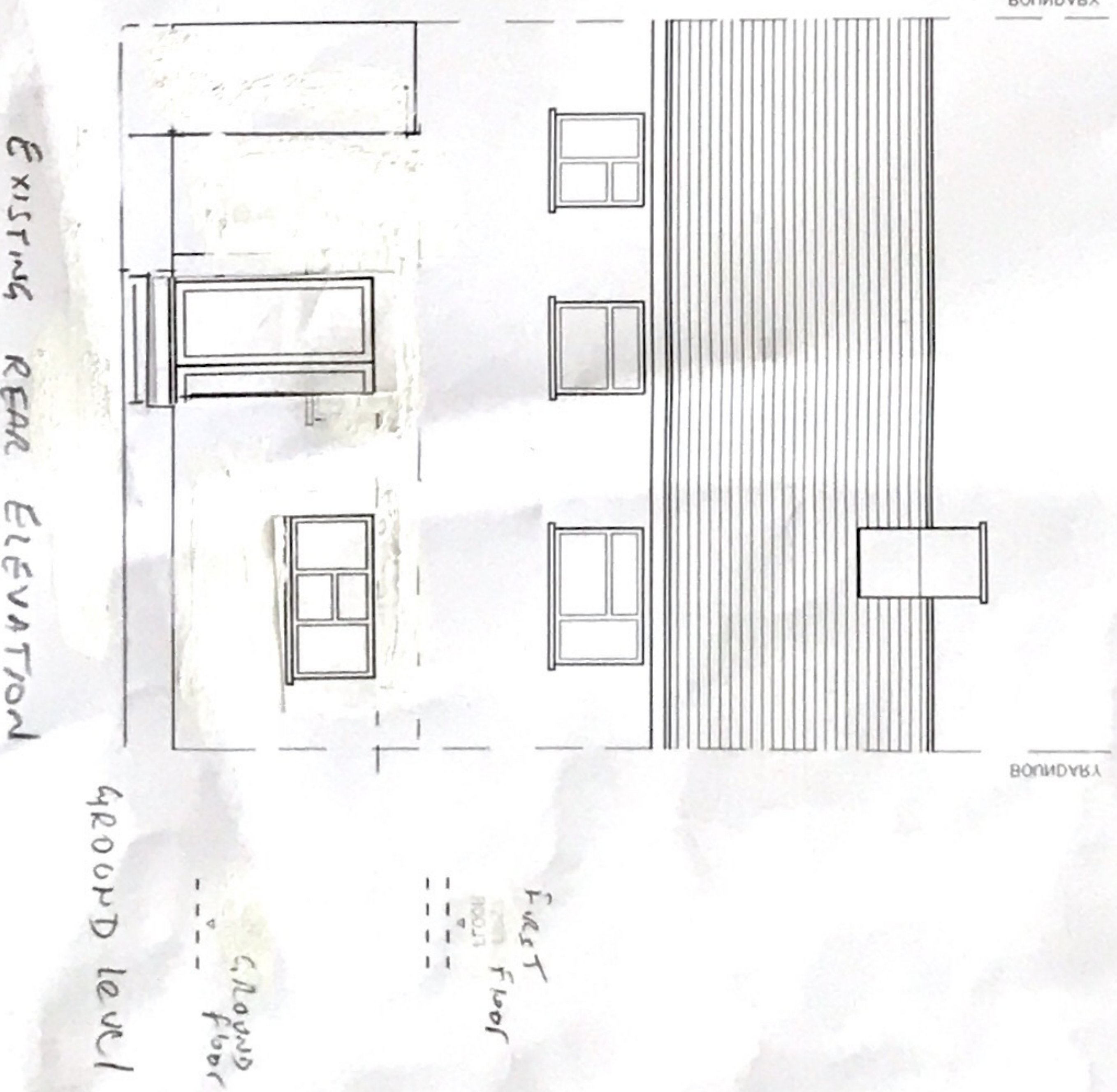
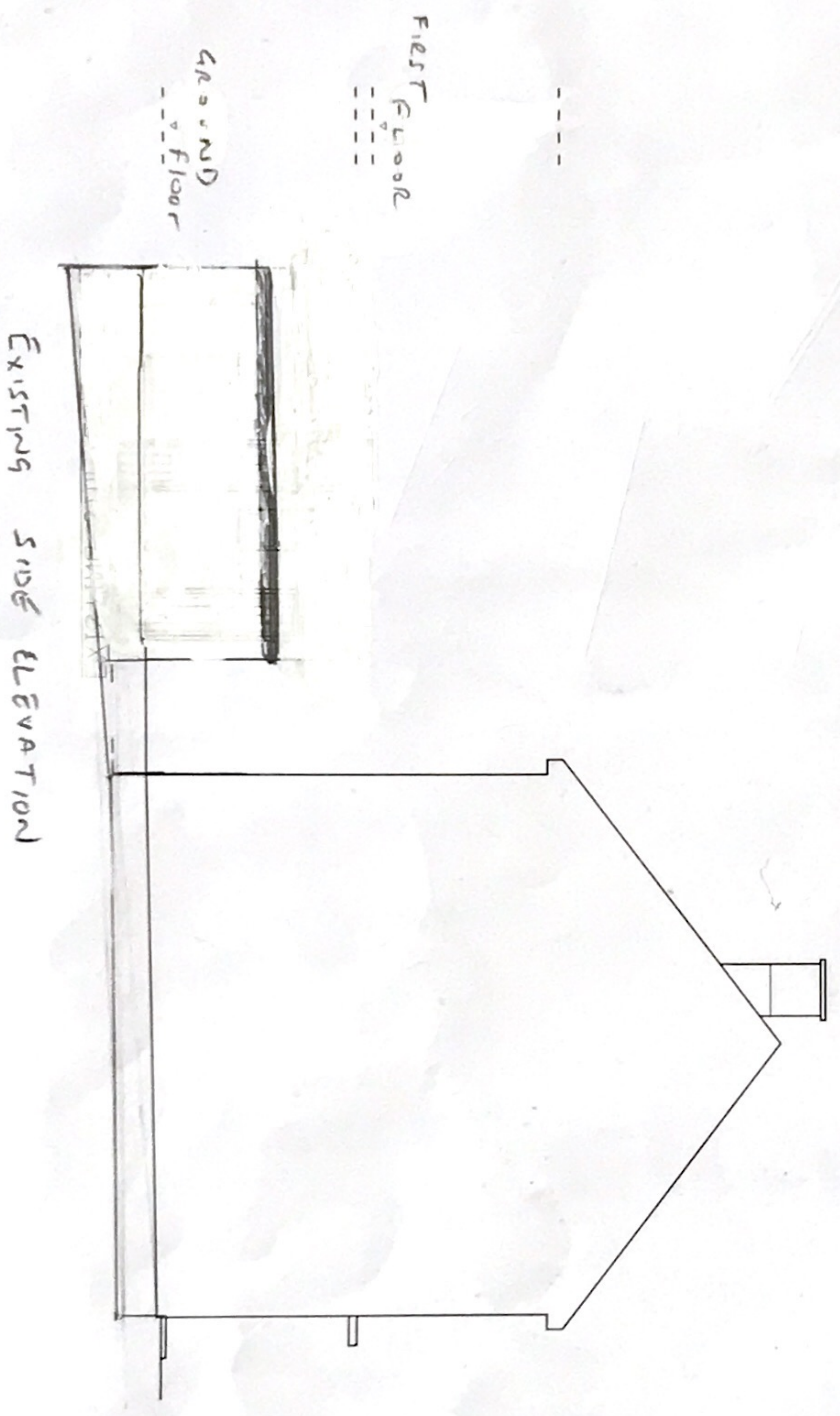
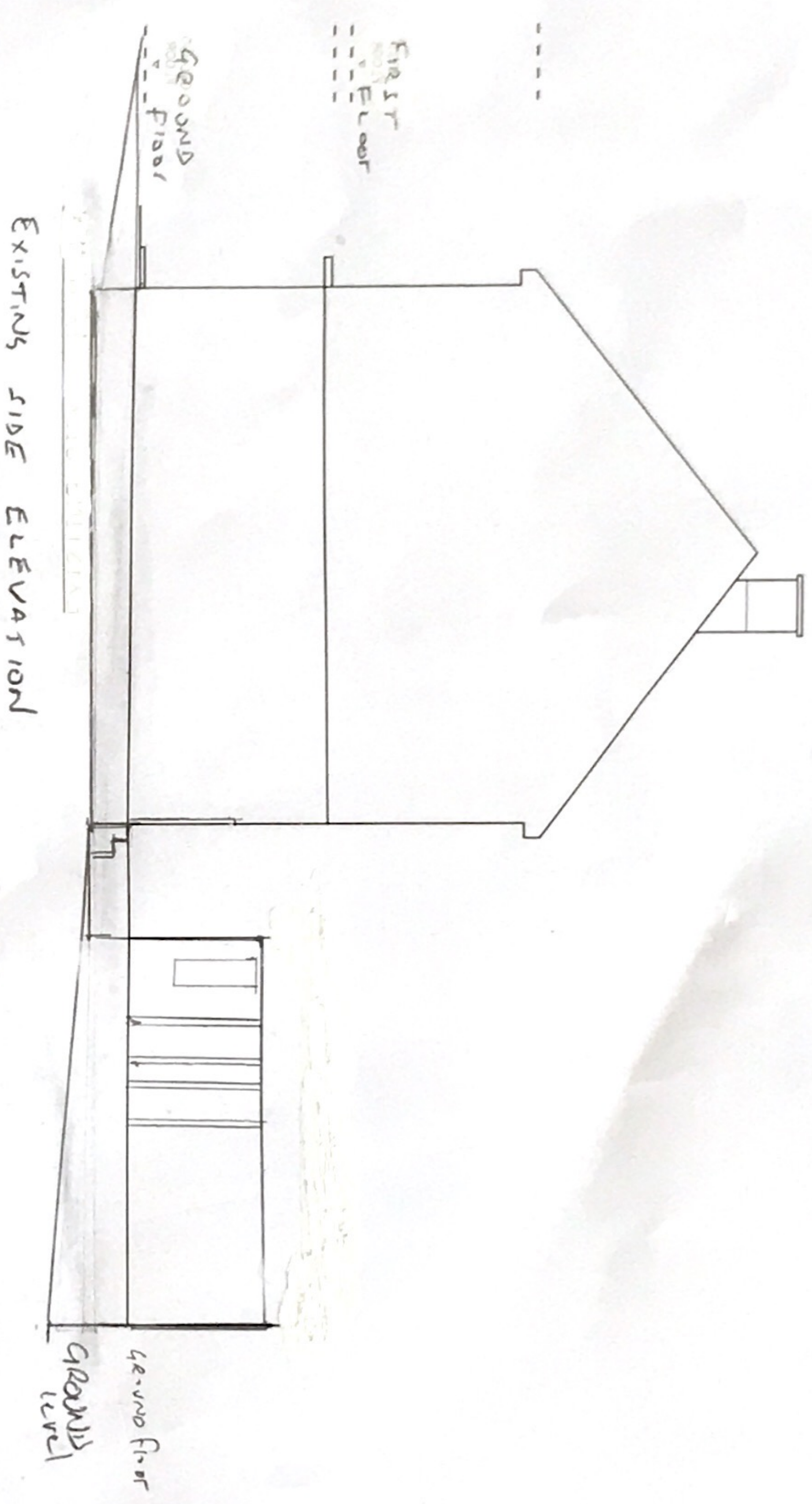

DRAWING
 101
 113 Meadowfield
 EDWARDS
 HAG & XL
 EXISTING
 ELEVATIONS
 AS 1.100 001-1

EXISTING GROUND FLOOR PLAN

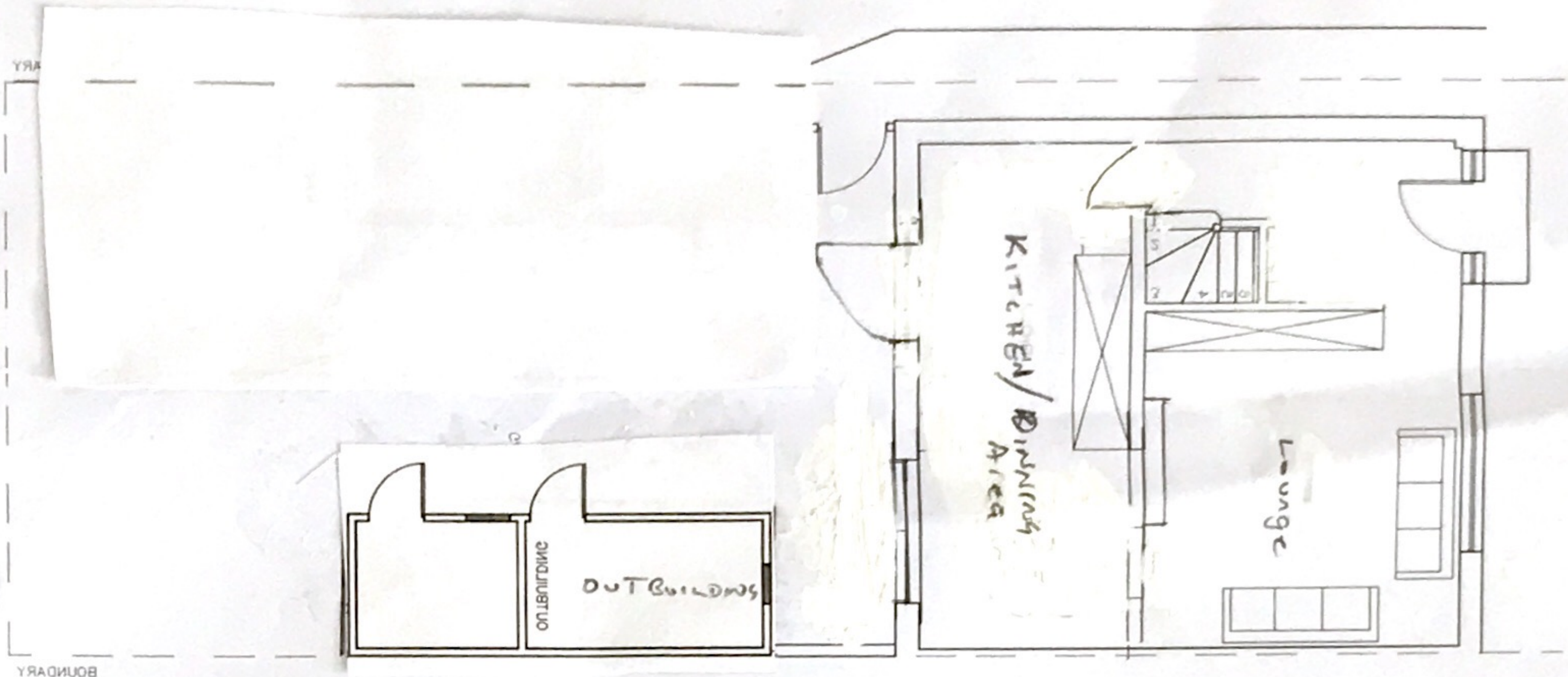

EXISTING FIRST FLOOR PLAN

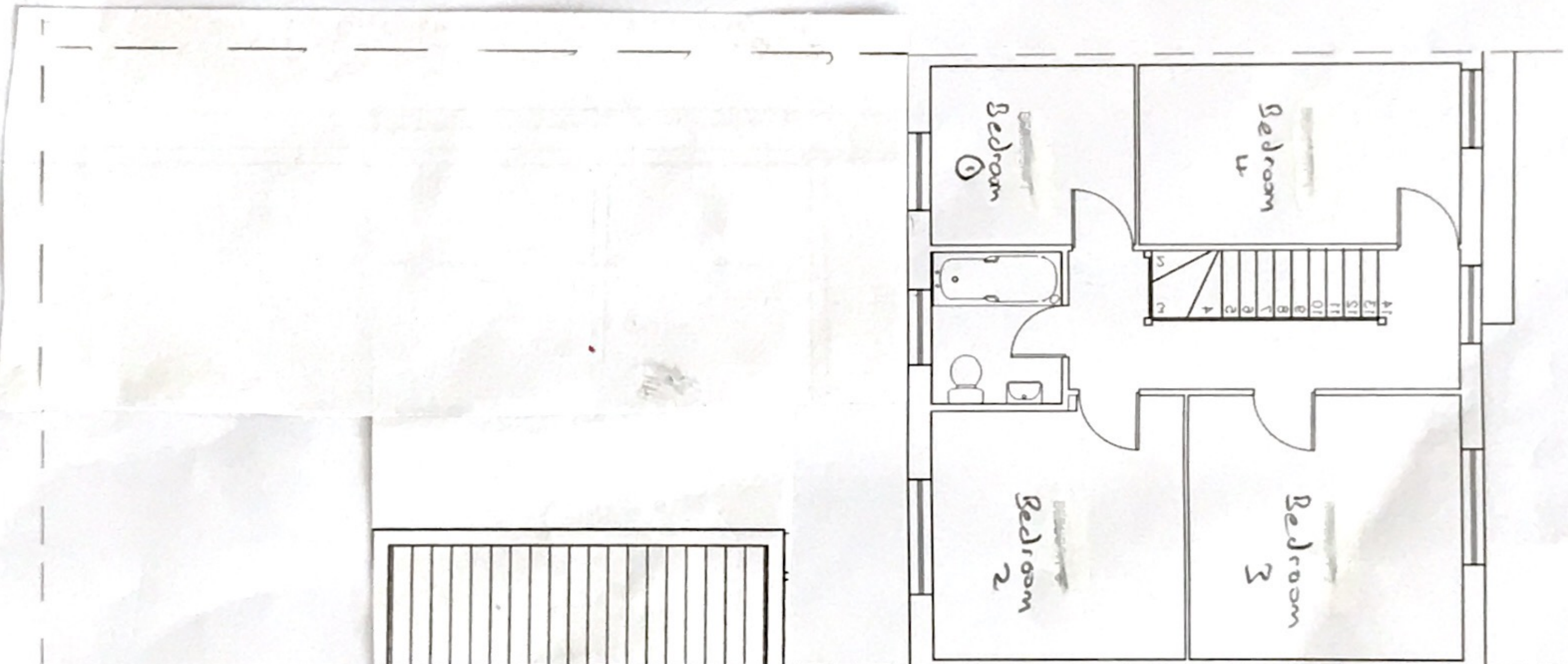

EXISTING FLOOR PLAN

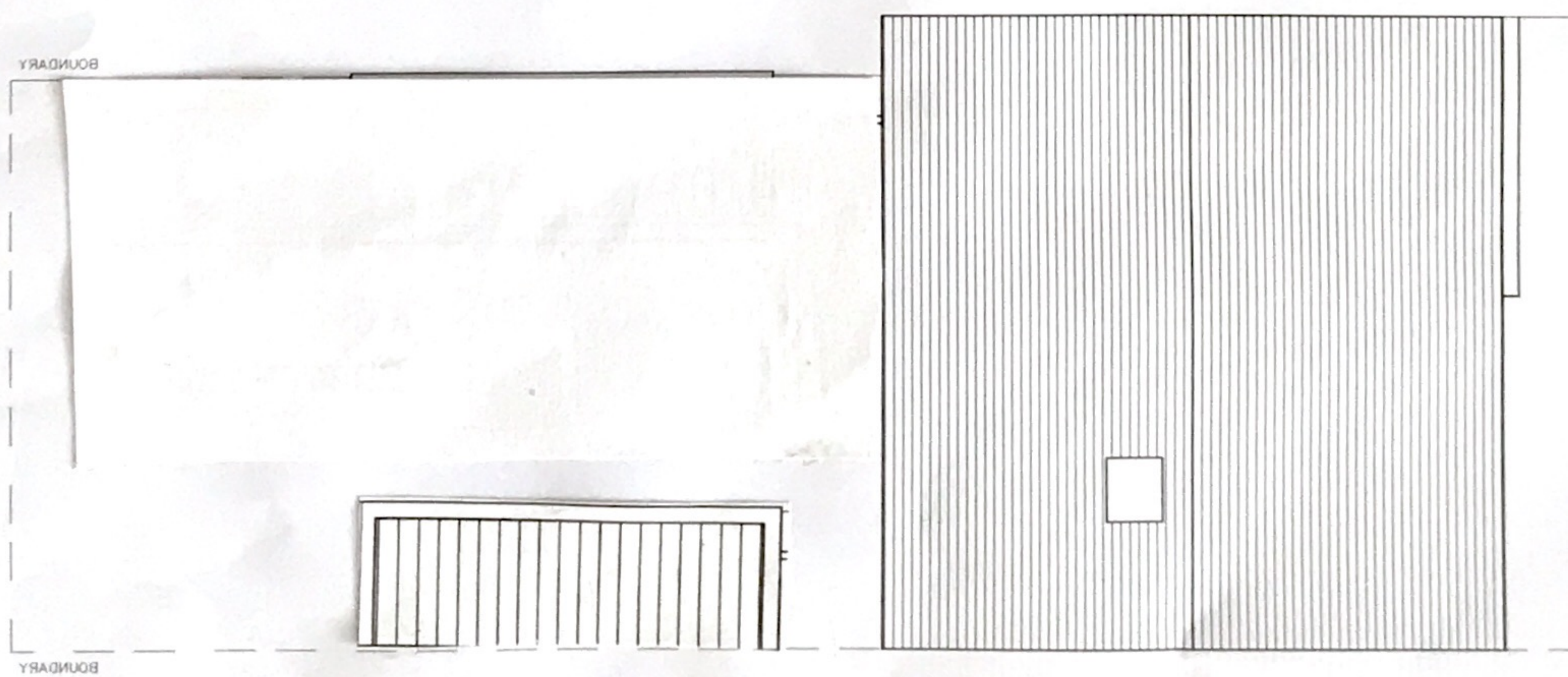

<p>113 Meadfield Edinburgh 14A8 2XL</p>	<p>1:100 1:100</p>	<p>4/23</p>
<p>DEARWIN'S 102</p>	<p>EXISTING PLANS + KITCHEN PLAN</p>	

PROPOSED GROUND FLOOR PLAN

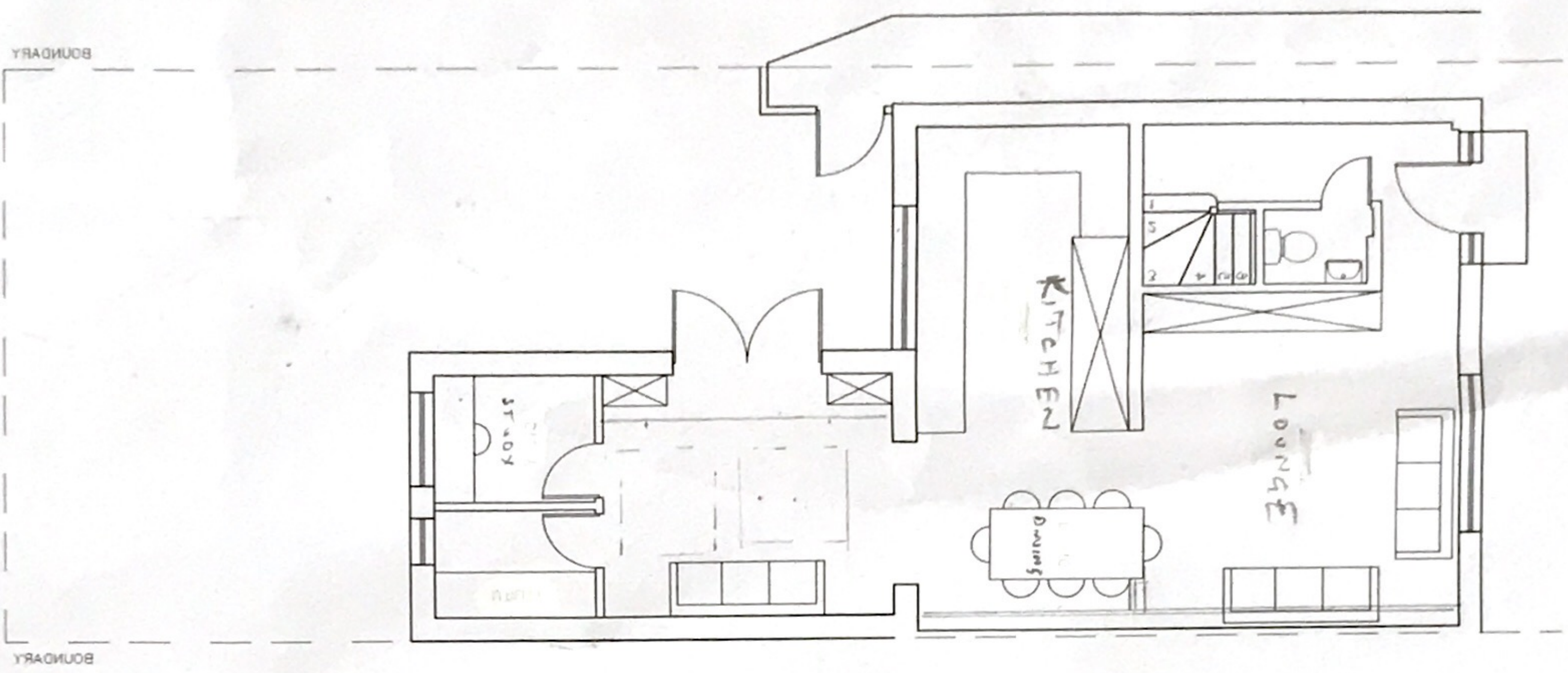

PROPOSED FIRST FLOOR PLAN

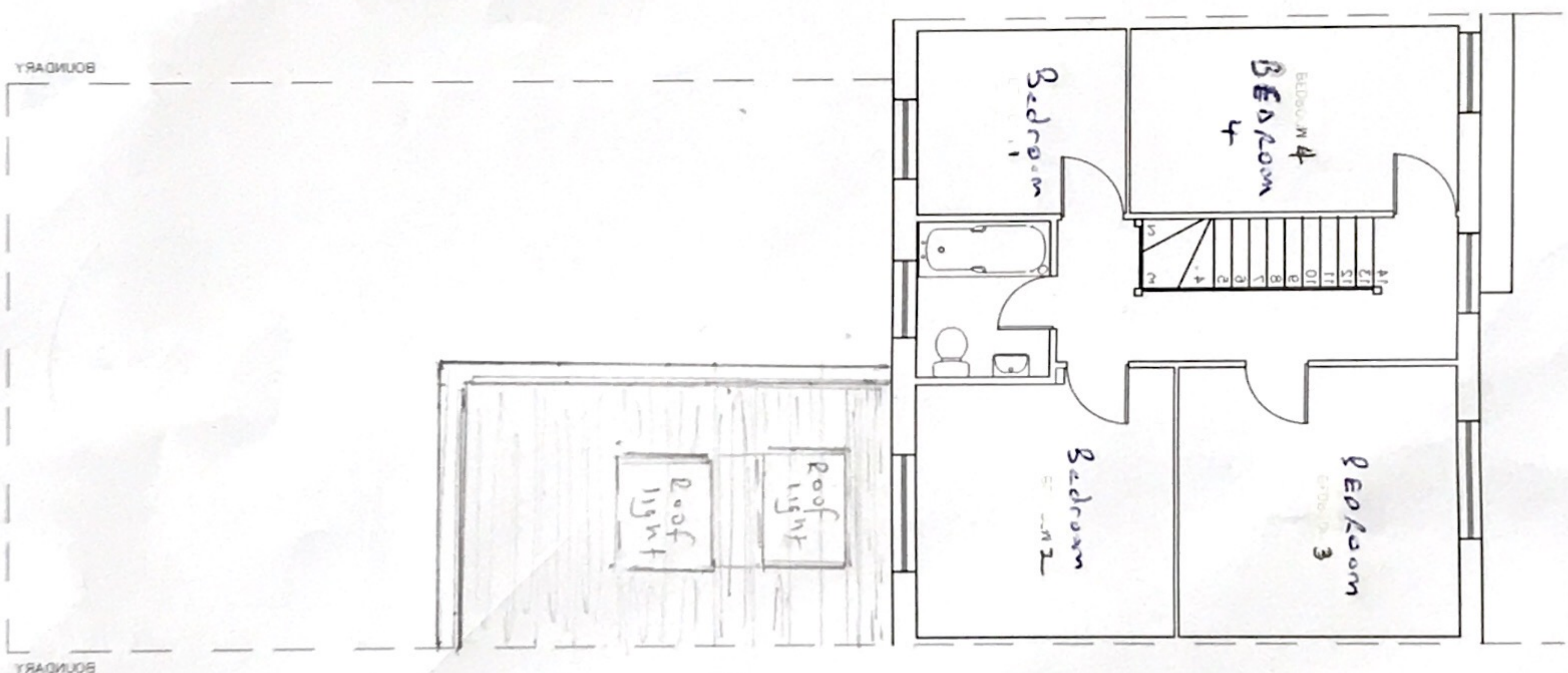

PROPOSED ROOF PLAN

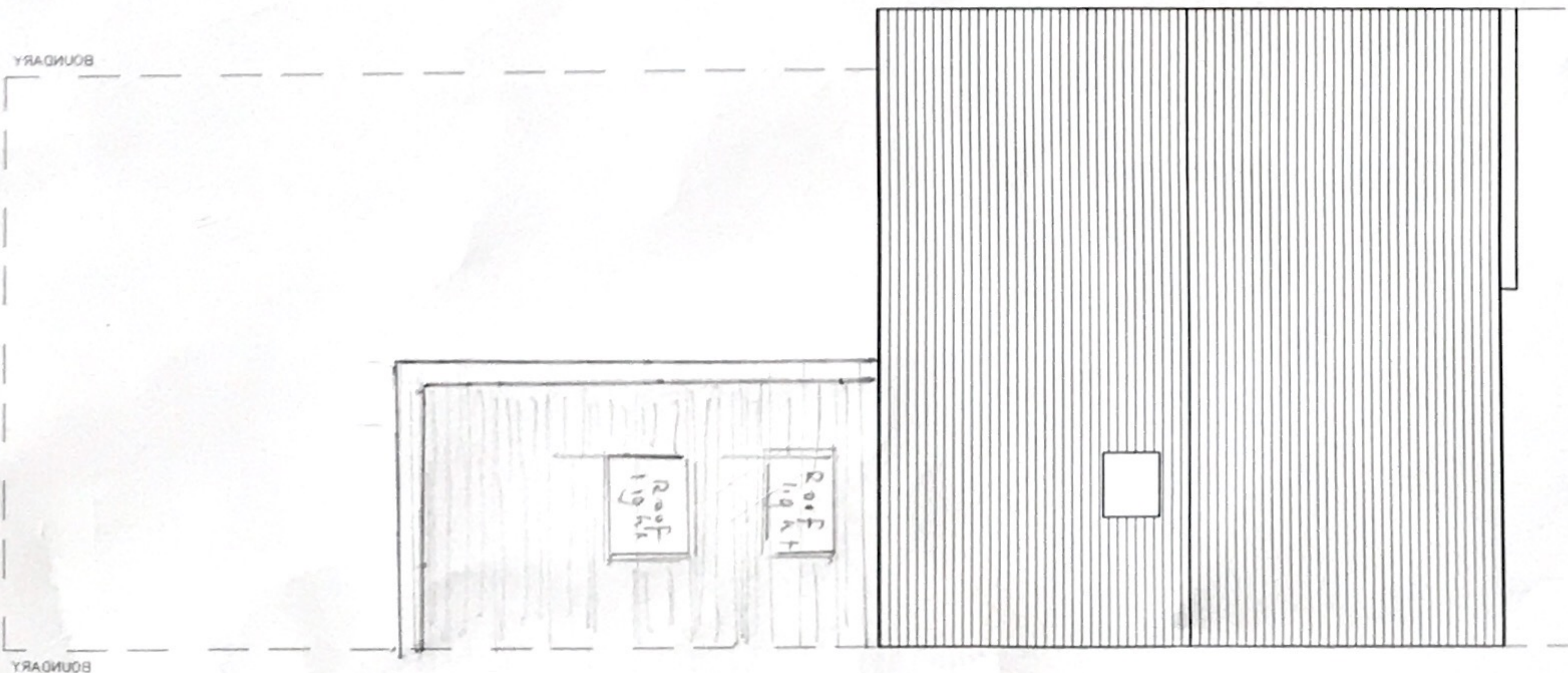

<p>1:100 1:100 A3</p> <p>PROPOSED</p> <p>113 Meadowfield</p> <p>EDMUNDE</p> <p>498 8XL</p> <p>DRAWING</p> <p>103</p>	<p>Copyright reserved. All rights reserved. No part of this publication may be reproduced, stored in a retrieval system, or transmitted in any form or by any means, electronic, mechanical, photocopying, recording, or by any information storage and retrieval system, without the prior written permission of the publisher.</p>
--	--

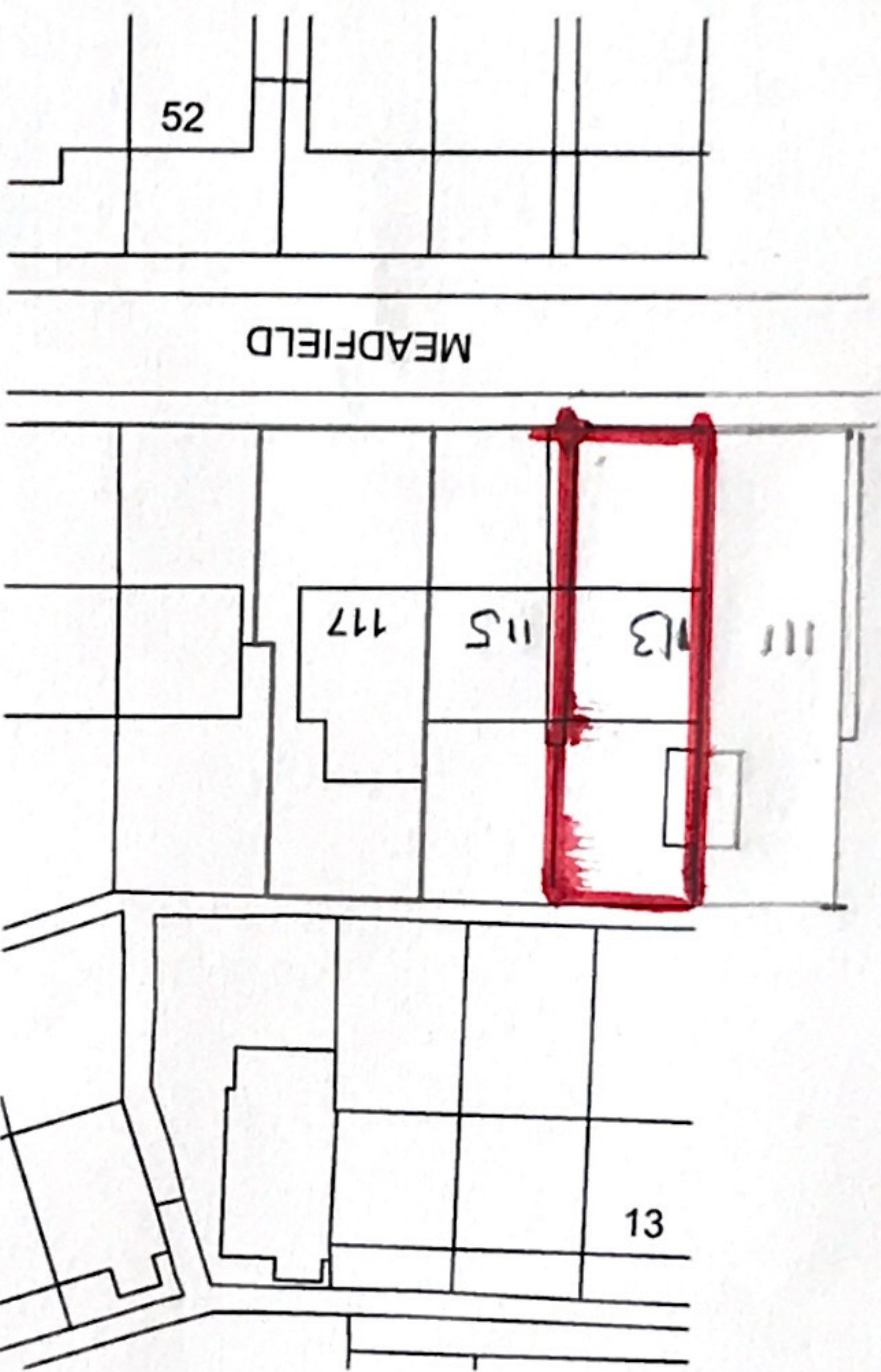

Block Plan
Scale 1:500



Site Location Plan
Scale 1:1250
N

Notes
Report any discrepancies
Copyright owned by Burton Associates
For planning purposes only

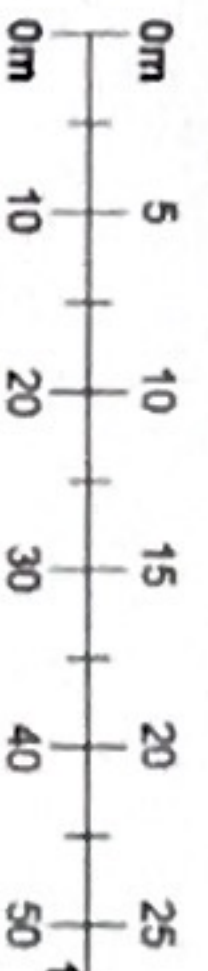

Architectural Services
30 Redcross Avenue London SE20 2BS

Mobile: 07734 234234
Email: edward@as.com

Rev	Date	Planning Permission
1		
<p>Project 112 Meadfield Edgware HA8 8XL</p> <p>Job Title Roof conversion involving raising the ridge, rear dormer windows to facilitate loft conversion. Rear Single Storey Extension</p> <p>Drawing Title Site Location and Block Plans</p> <p>Date 23/12/19</p> <p>Scale 1:1250 + 1:500 @ A3</p> <p>Dwg No MEA219FP/01</p> <p>Rev</p>		