

REVISIONS:
 Date: 180124 Revision: A
 Rev.: 180124 First Issue A

PIK design
 60 The Crosspath, Radlett,
 Hertfordshire, WD7 8HW
 01923 850 623
 www.pikdesign.com

Client:
 Mr & Mrs Borchardt Allsuch
 33 Deacons Hill Road,
 Elstree, Hertfordshire,
 WD6 3HY

Drawing details:
 Existing floor layouts and sections

Project Title:
 Proposed single storey front and part
 single part two storey side & rear
 extensions and conversion of attic to
 habitable accommodation including new
 rear & side dormers & front rooflight

Scale:
 1:100 @A1

Drawn by:
 pk

Date:
 180124

Drawing #:
 286-PLK-01

Revision:
 A

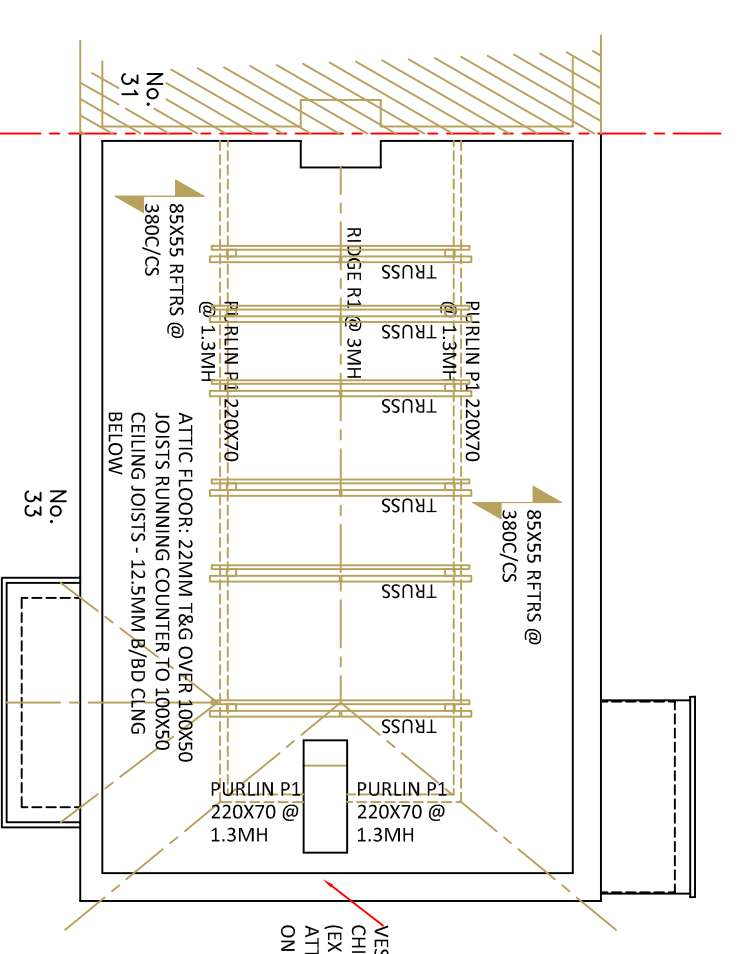
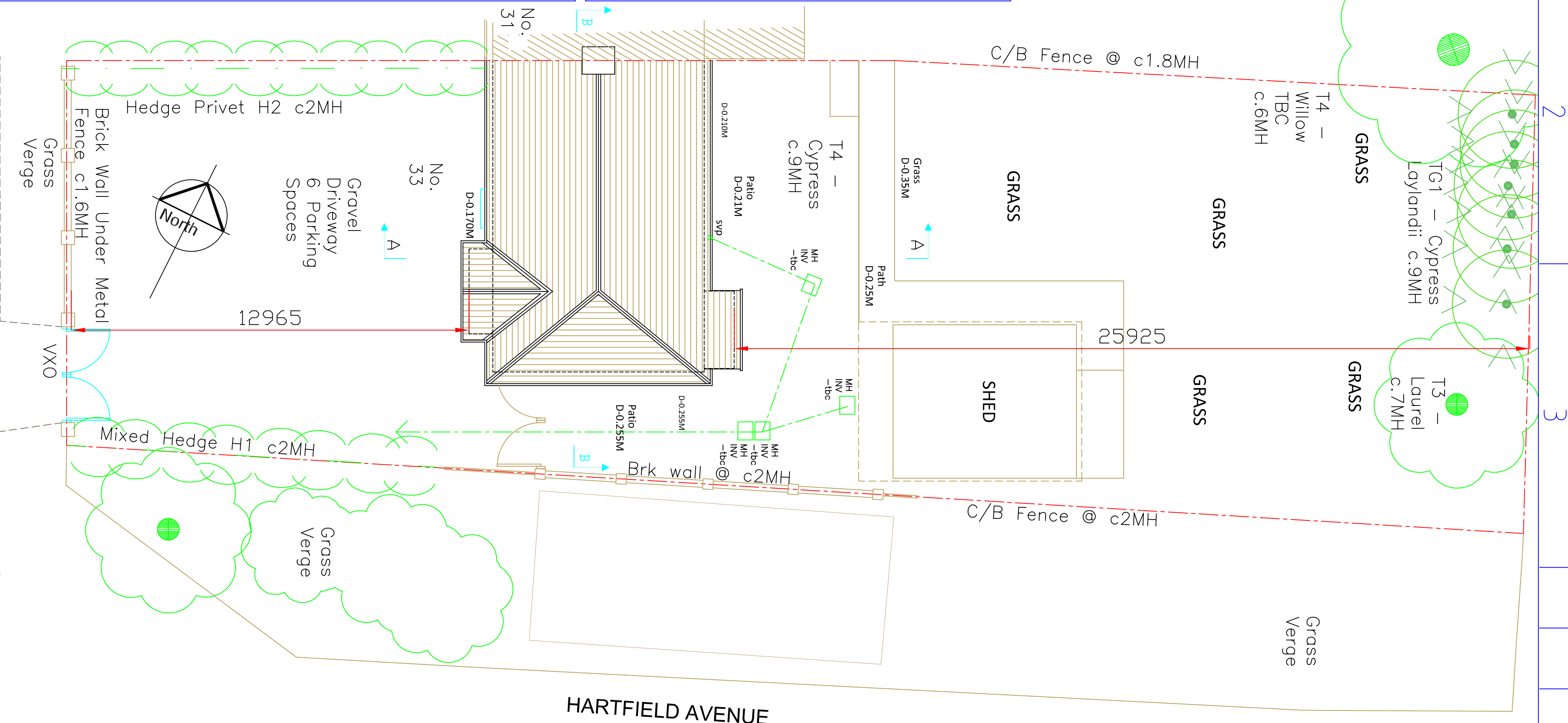

Existing Second Floor Layout

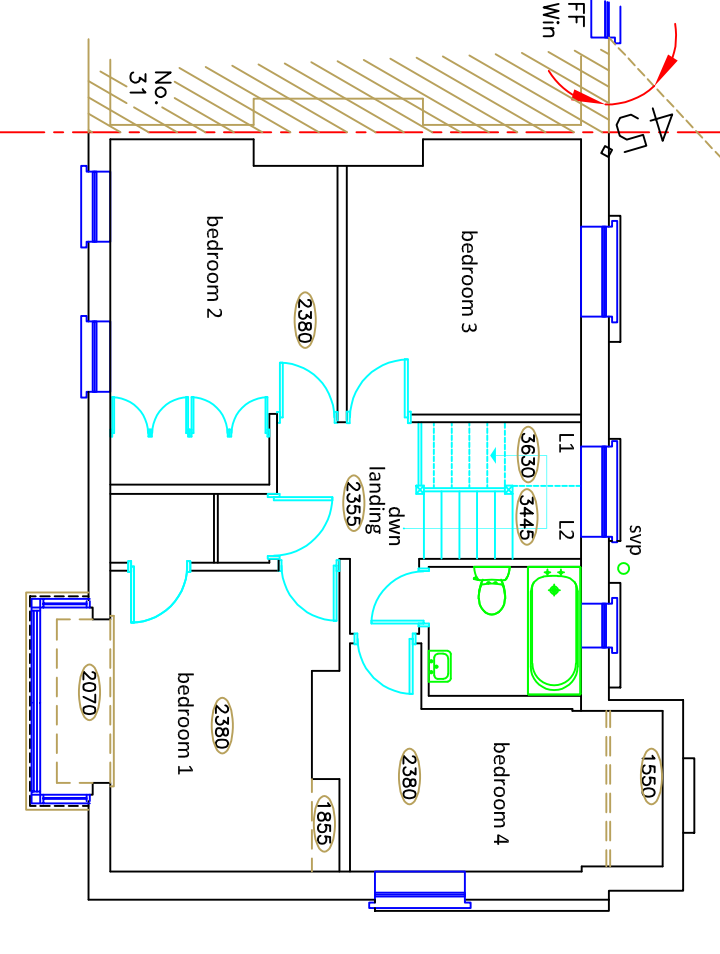

Existing First Floor Layout

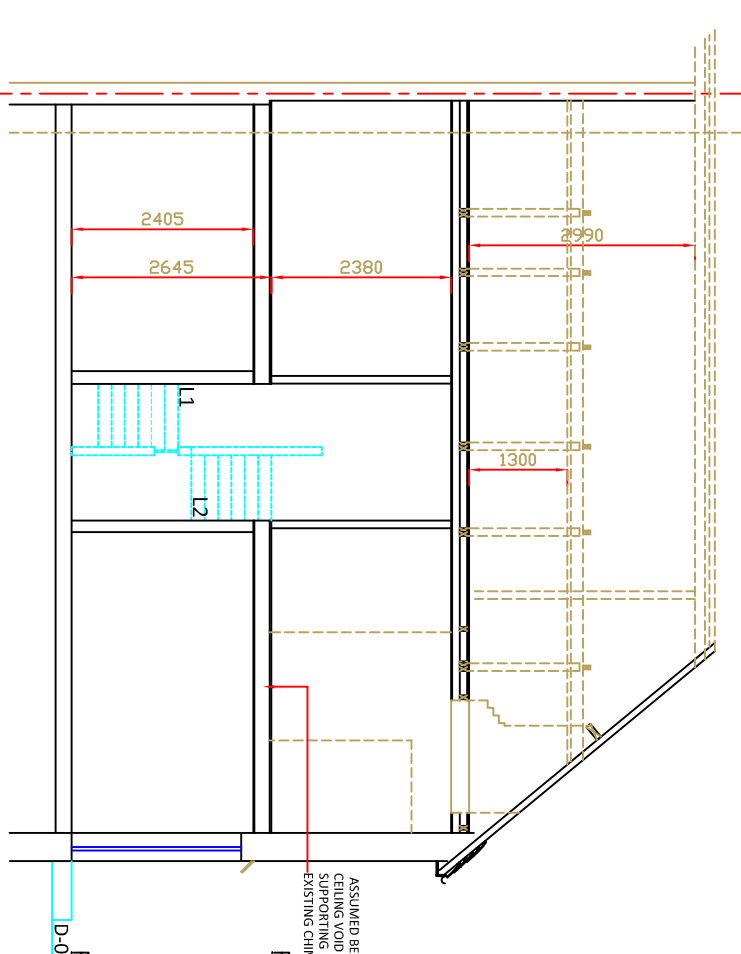

Existing Section B-B

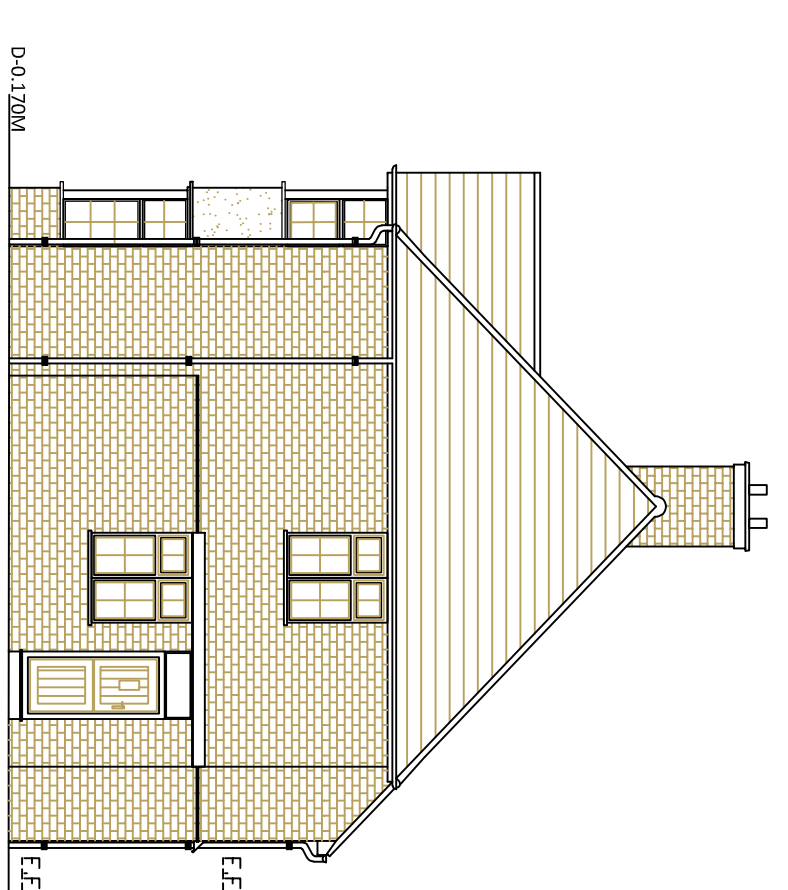

Existing South Side Elevation

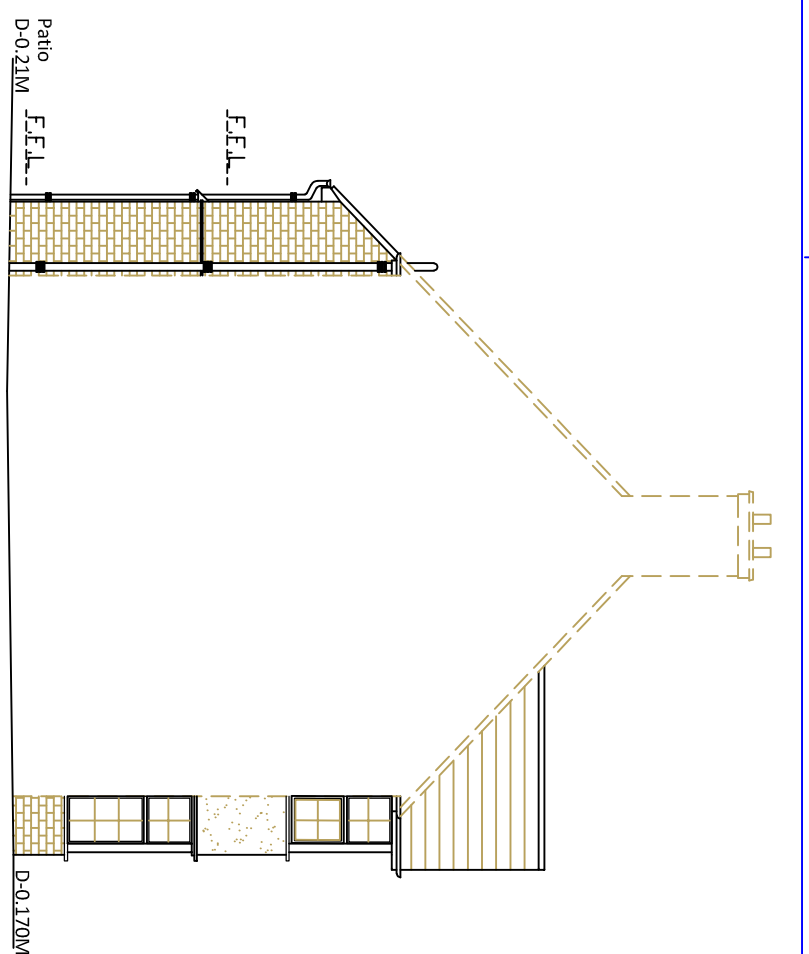

Existing North Side Elevation

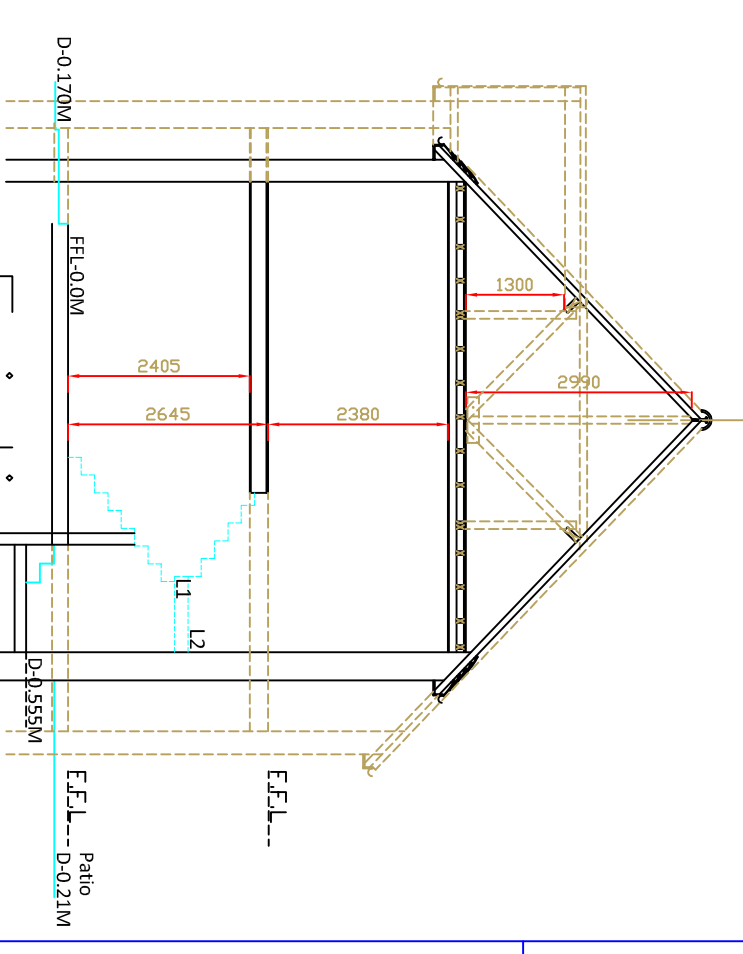

Existing Section A-A

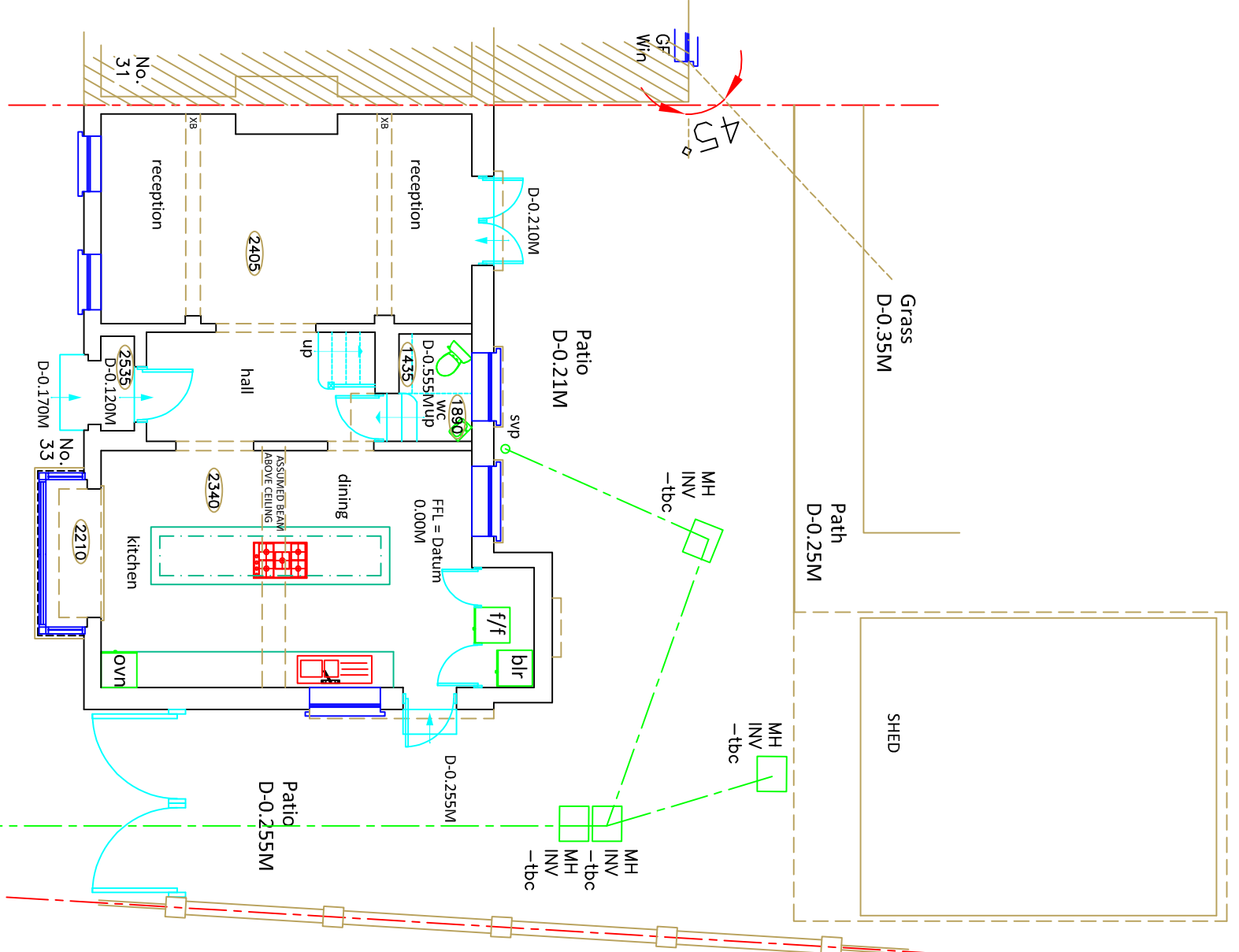

Existing Ground Floor Layout

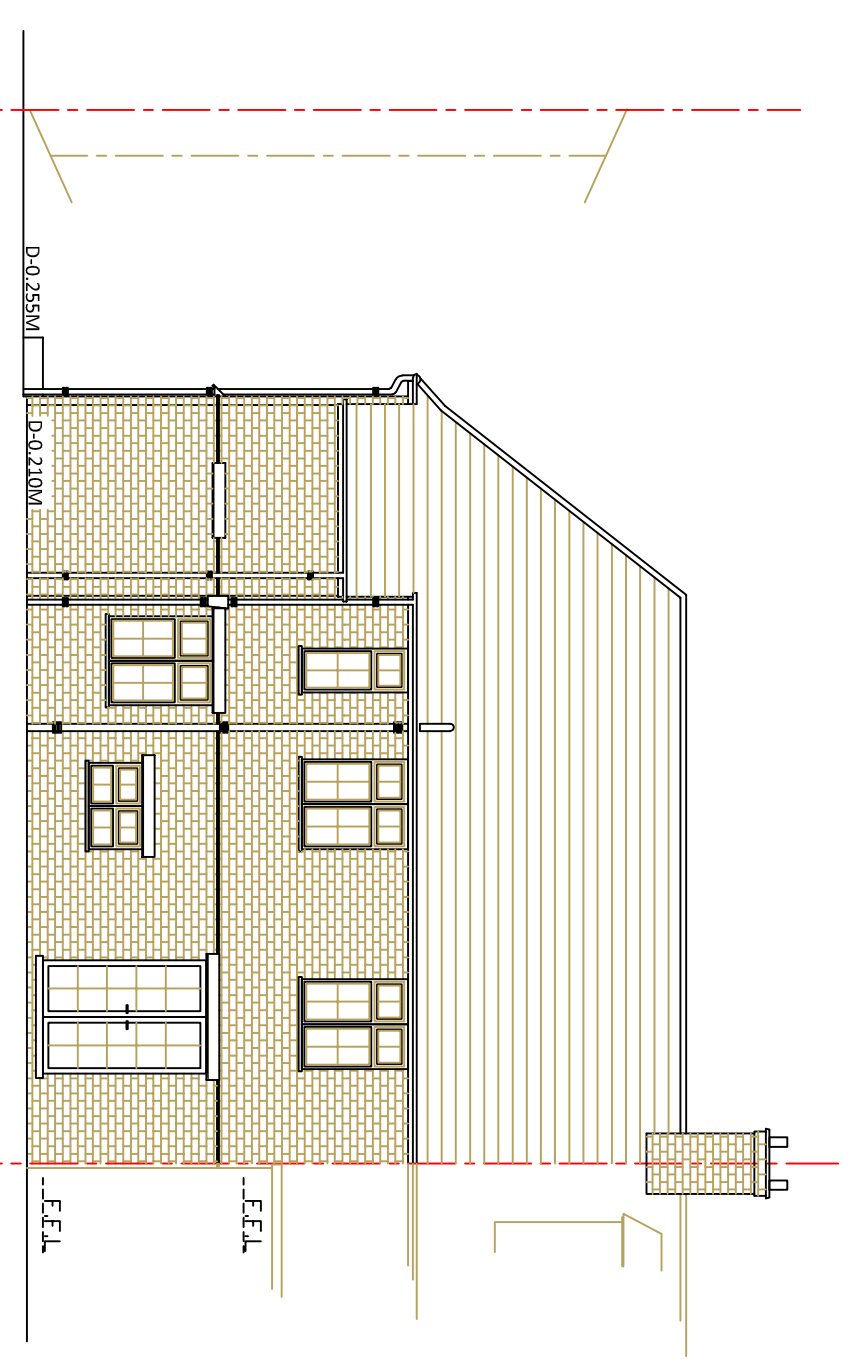

Existing Rear Elevation

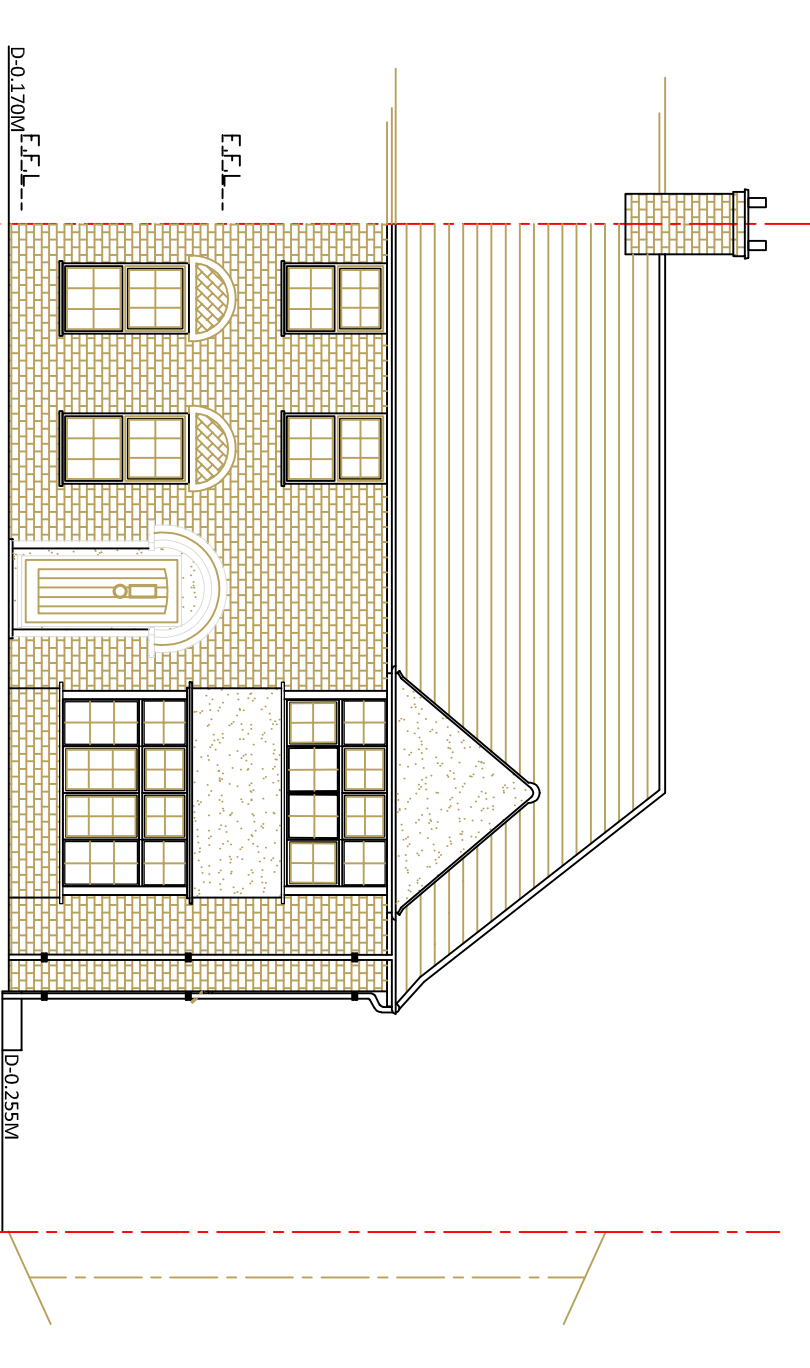

Existing Front Elevation

Existing Roof & Site Layout