

Proposed Section A-A

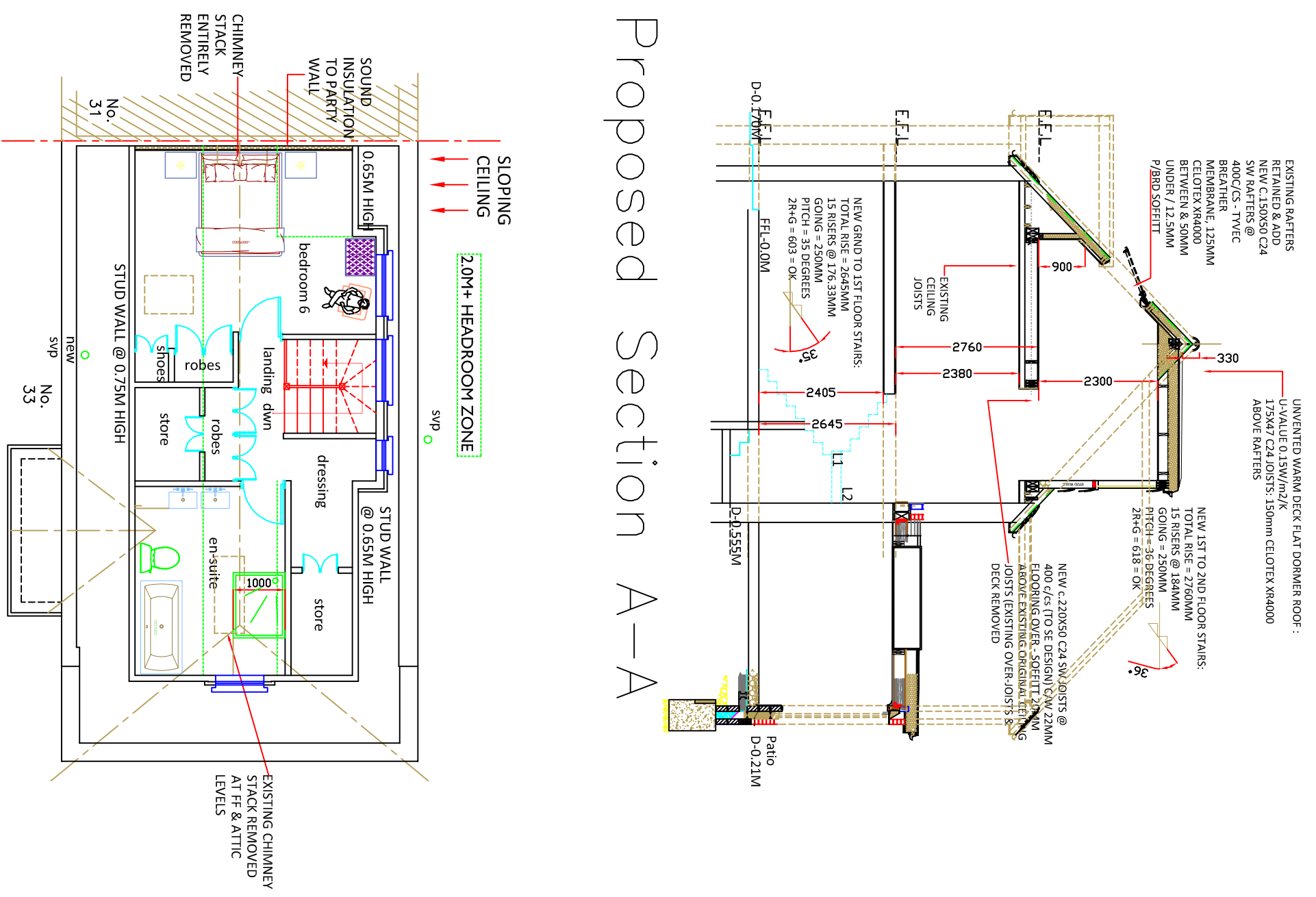

Proposed Second Floor Layout

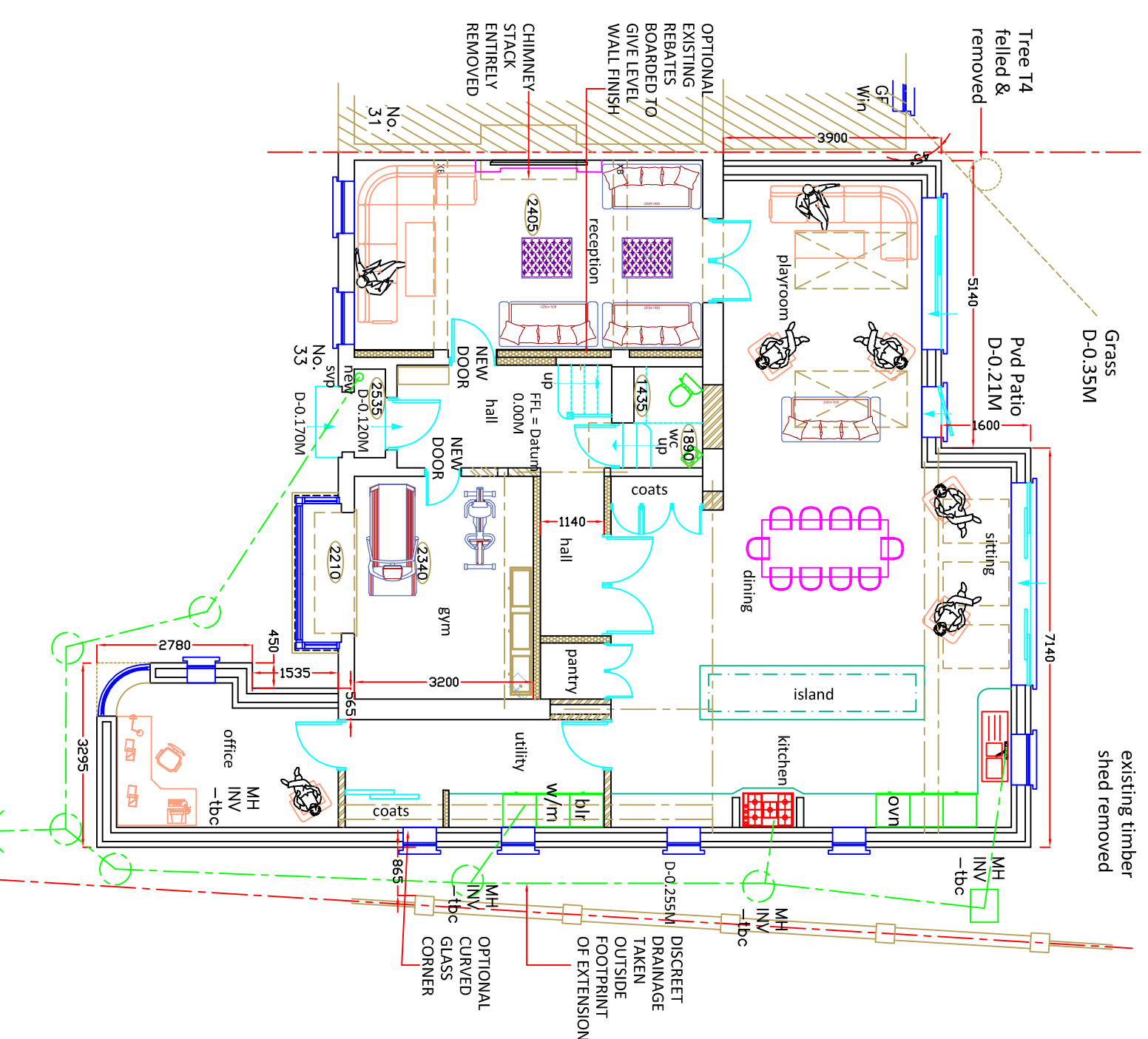

Proposed Side Elevation

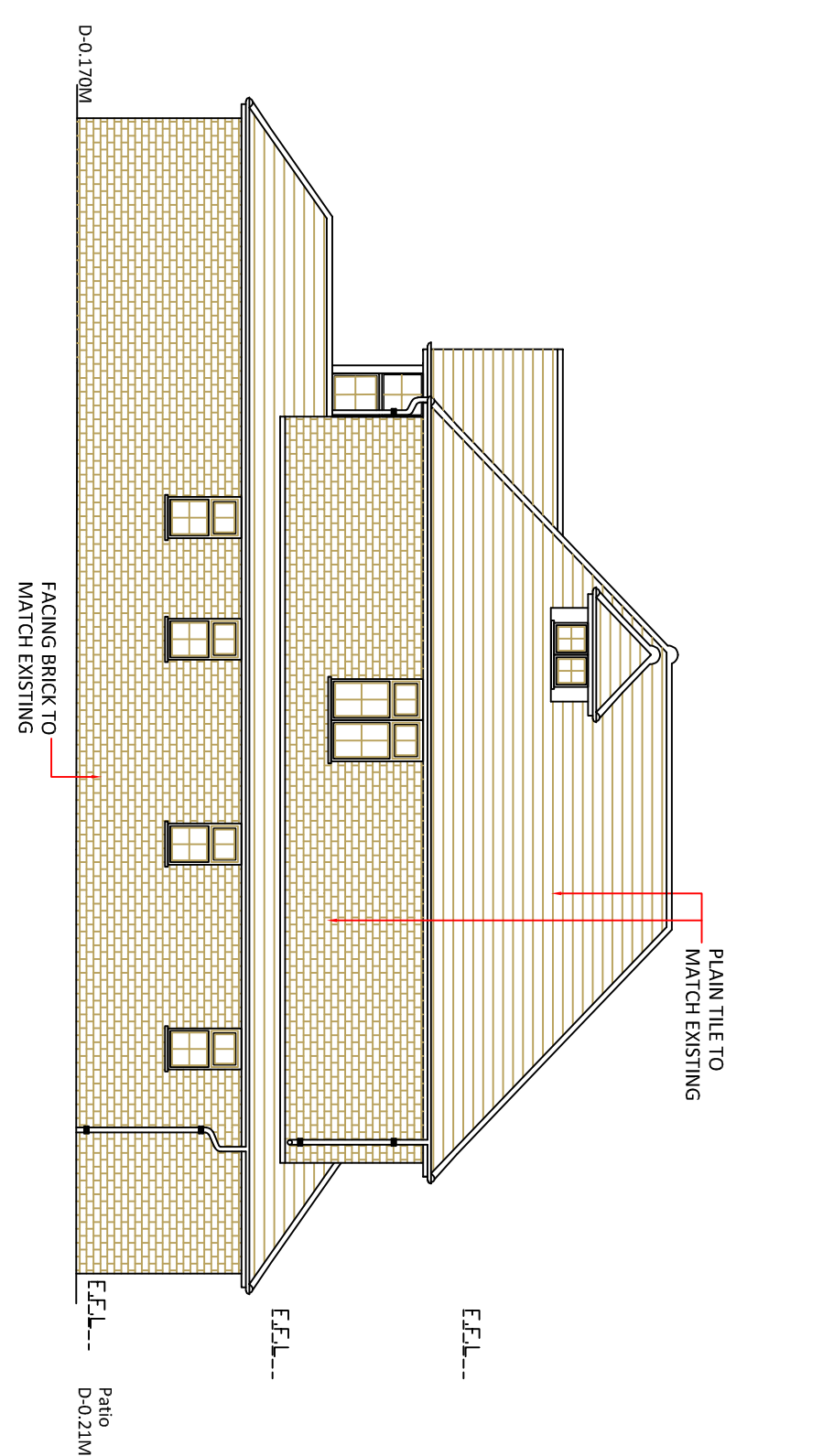

Proposed Front Elevation

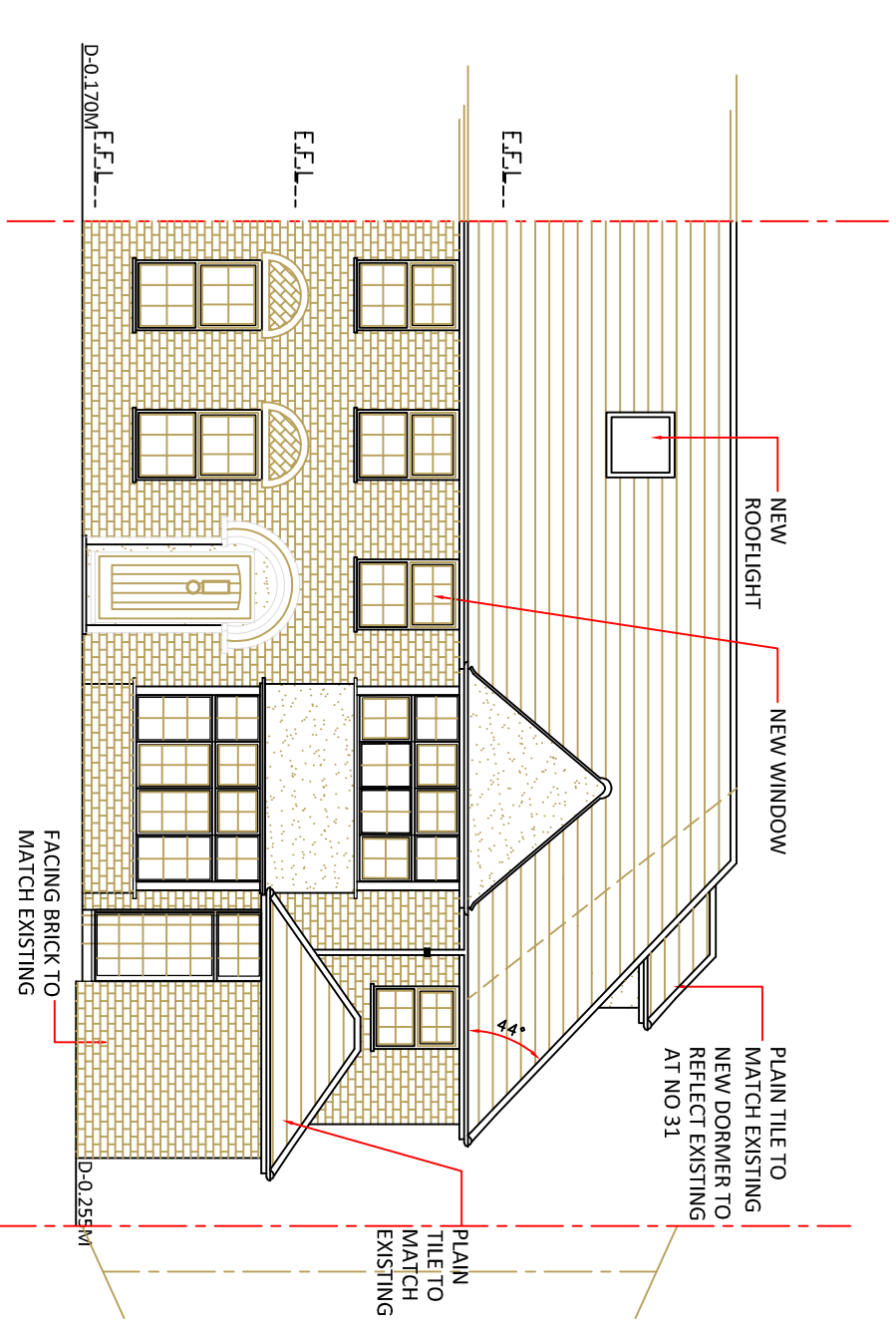

Proposed Rear Elevation

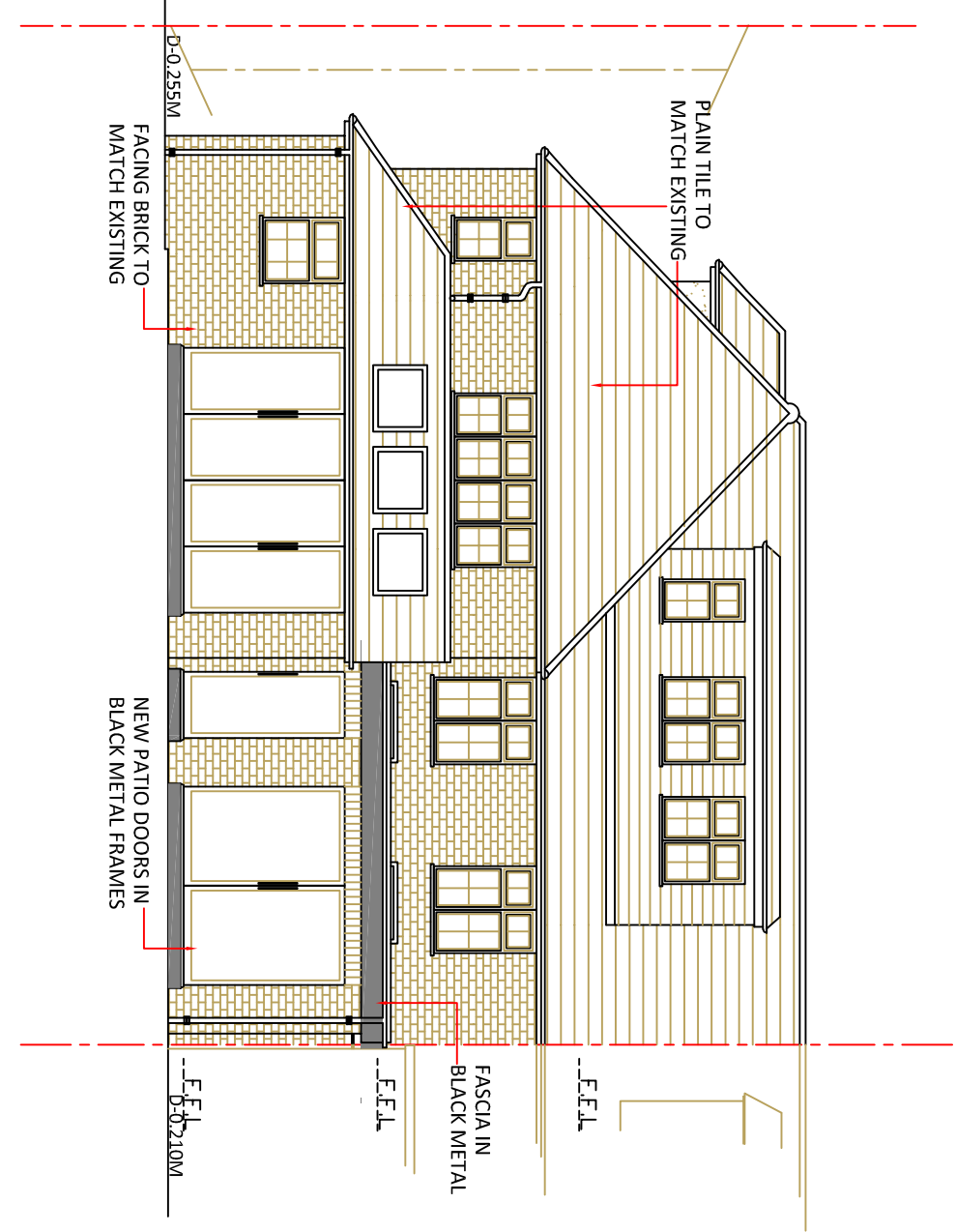

Proposed Side Elevation

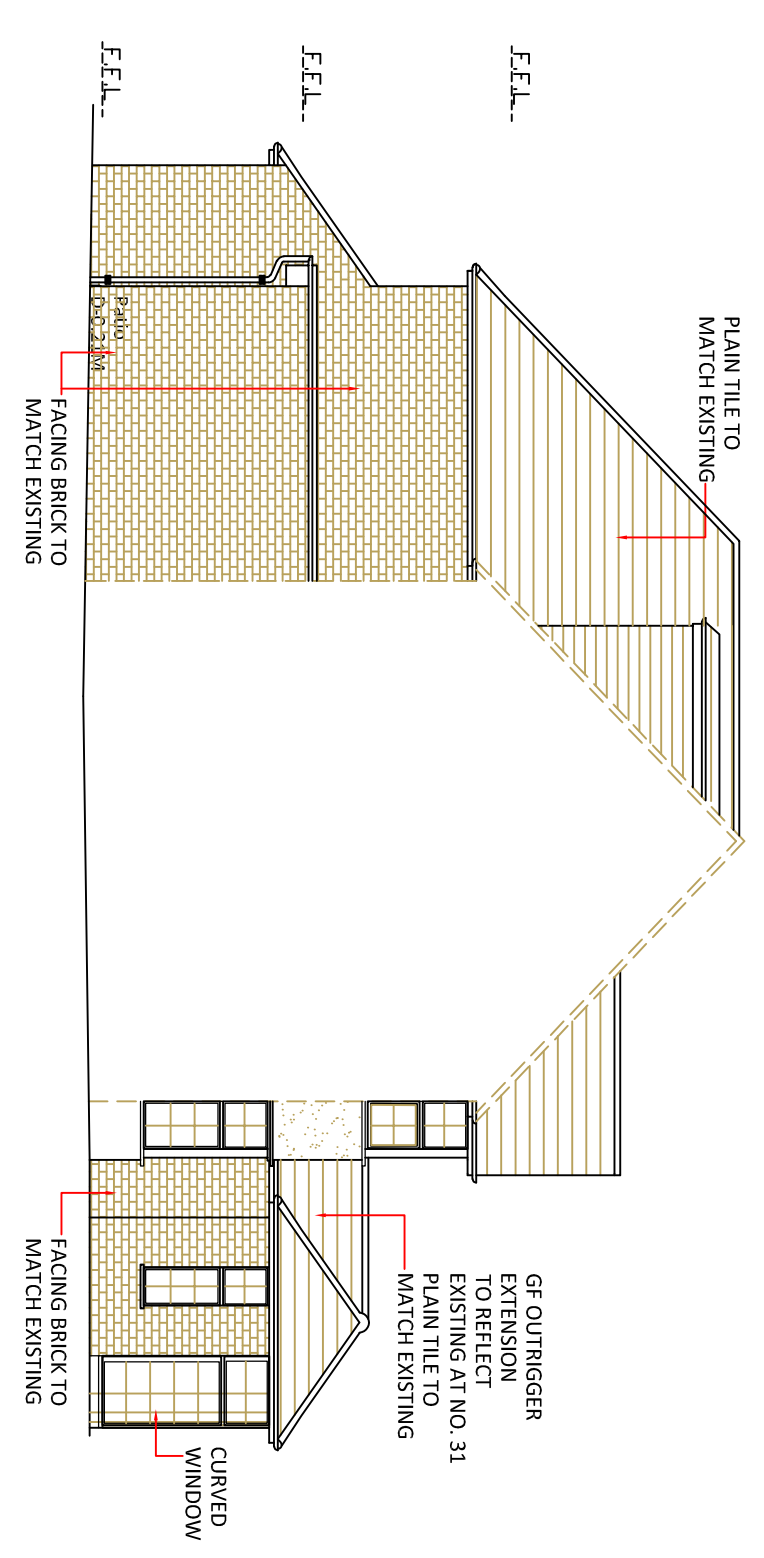

Proposed Ground Floor Layout

Proposed First Floor Layout

Proposed Section B-B

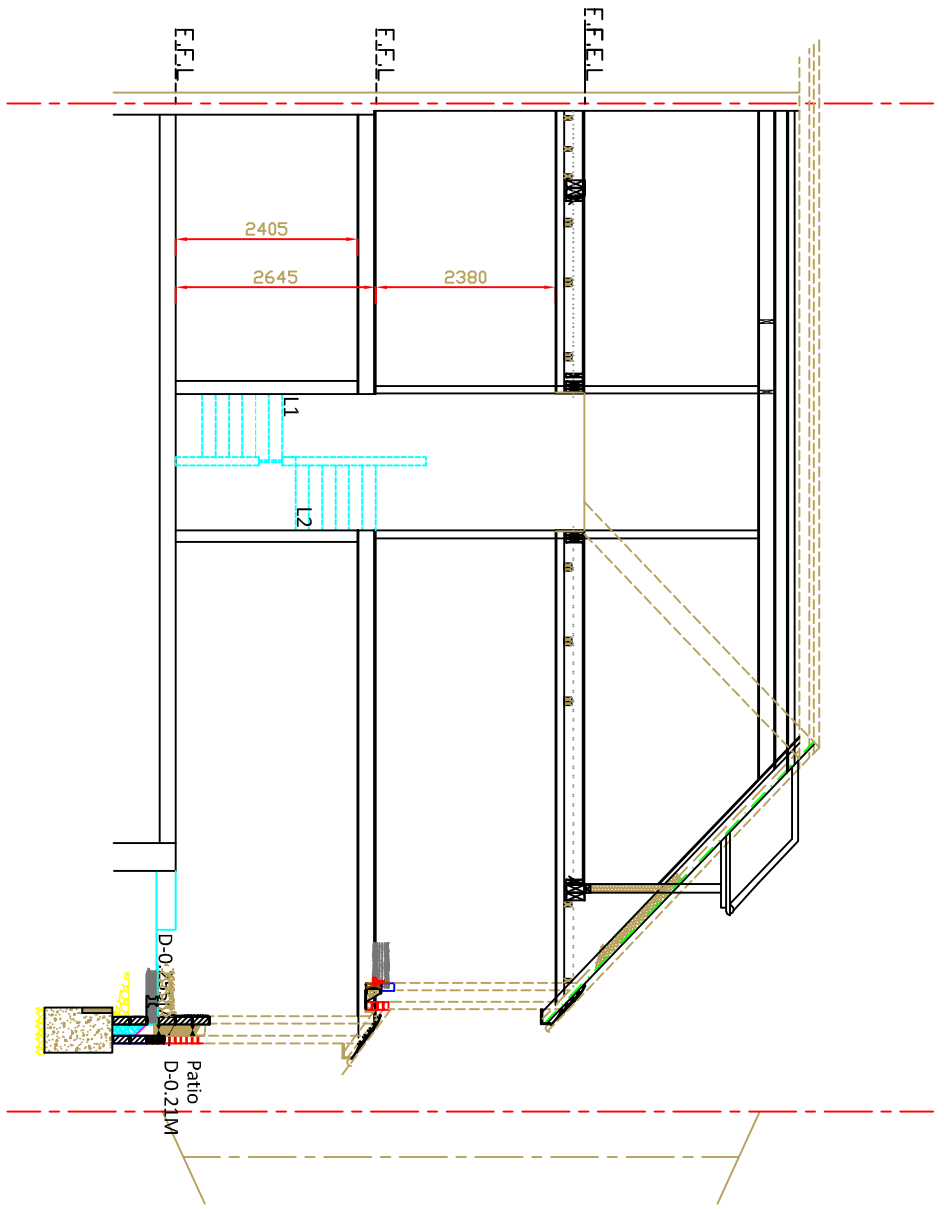

PIK design limited
www.pikdesign.com
01923 850 623
60 The Crosspath, Radlett,
Hertfordshire, WD7 8HW

Client:
Mr & Mrs Borchardt-Altsuch
33 Deacons Hill Road,
Elstree, Hertfordshire,
WD6 3HY

Project Title:
Proposed single storey front and part
single part two storey side & rear
extensions and conversion of attic to
habitable accommodation including new
rear & side dormers & front rooflight

Scale:
1:100 @A1

Drawn by:
pk

Date:
180124

Drawing #:
286-PLK-02

Revision:
C

REVISIONS:

Date:	Revision:	Rev.:
180124	First issue	A
040424	Client feedback	B
090424	Client feedback	C
180424	Planning Application	D

awards
BUILD 2021
Architecture Awards
Best Residential
Remodelling Service 2021
South East England
PIK design

Gamberenga 2023
GLOBAL AWARDS
UNITED KINGDOM (SOUTH EAST) - RESIDENTIAL
ARCHITECTURE FIRM OF THE YEAR
PIK design