

PROPOSED GROUND FLOOR PLAN 1:100 @ A3

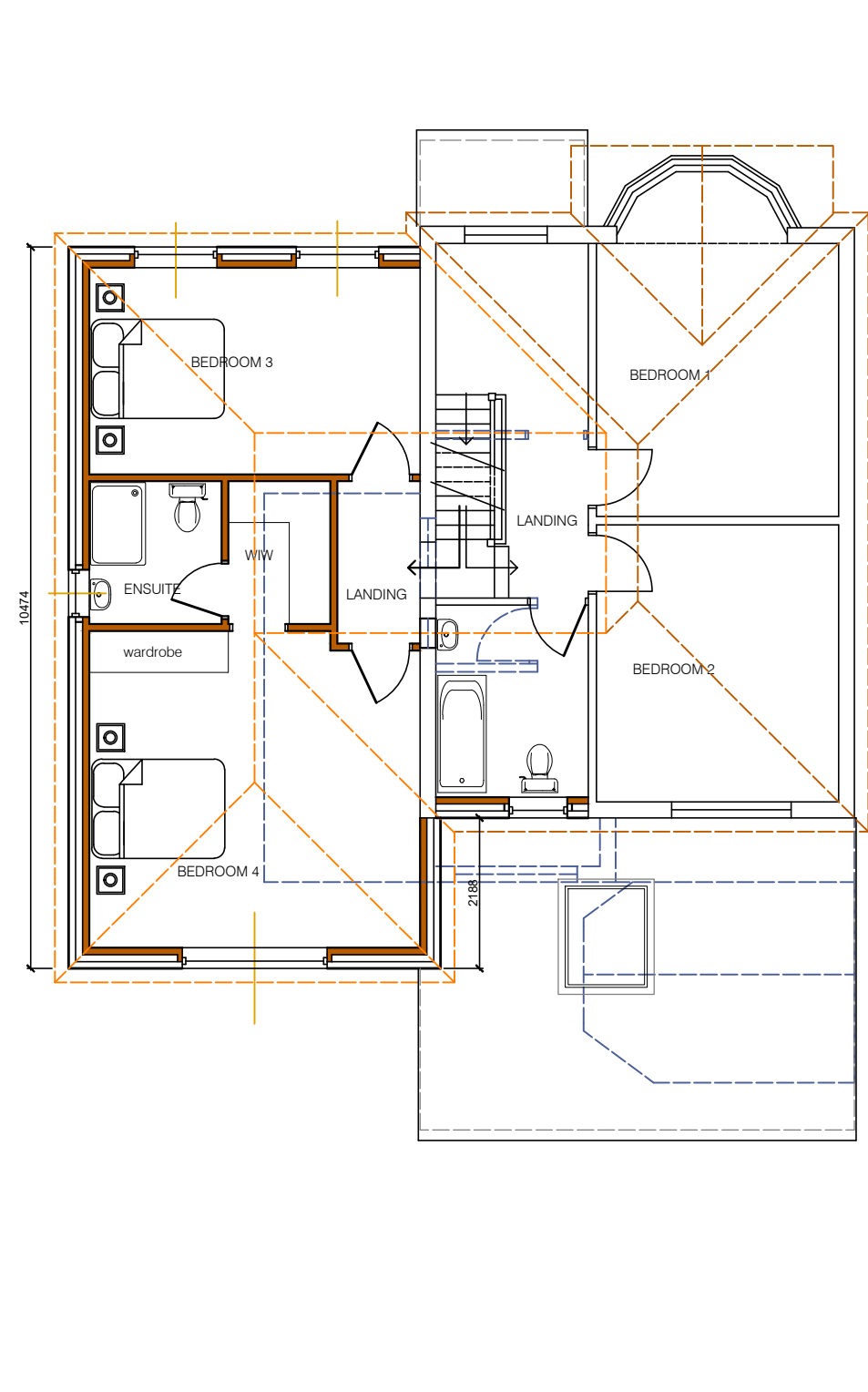

PROPOSED FIRST FLOOR PLAN 1:100 @ A3

SITE ADDRESS:  
118 NEW TON ROAD  
GREAT BARR  
WEST MIDLANDS  
B43 6BS

REVISIONS:

TITLE:  
PROPOSED GROUND FLOOR PLAN  
PROPOSED FIRST FLOOR PLAN

Date	APR 2024	Dwg No.
Scale	AS SHOWN	24-102-02
PLANNING APPLICATION		