

Ground Floor Plan 1:100 at A3

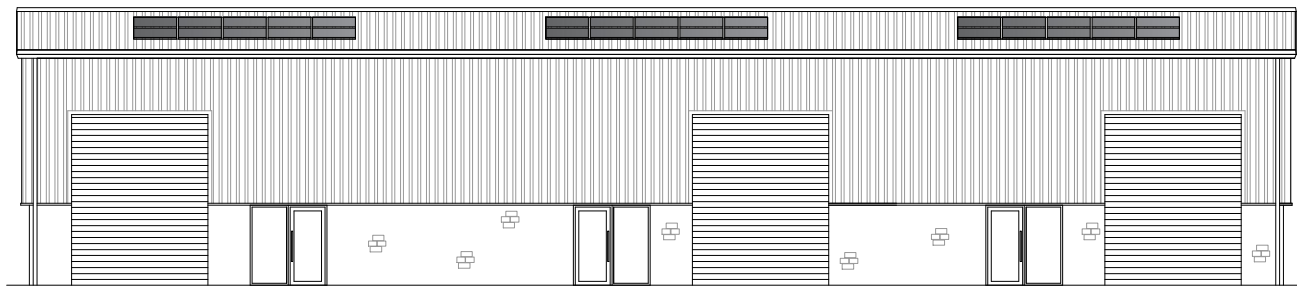

Front (North) Elevation 1:100 at A3

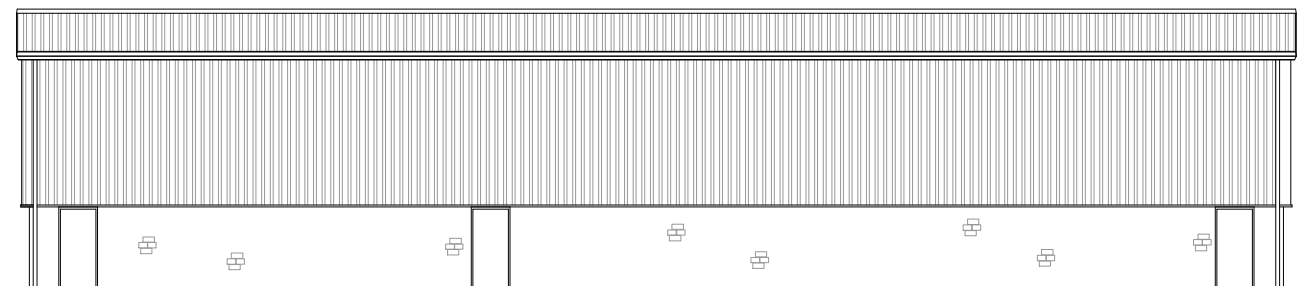

Rear (South) Elevation 1:100 at A3

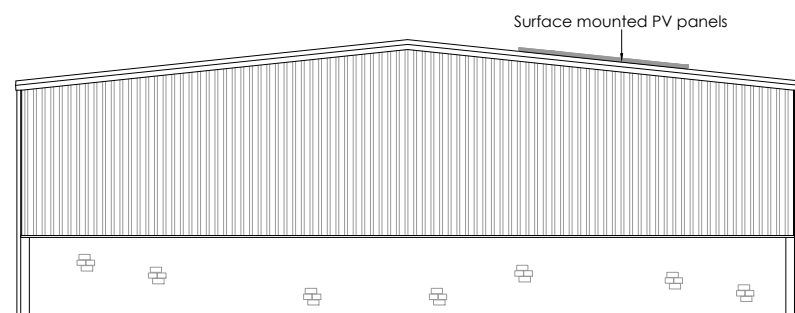

Side (East) Elevation 1:100 at A3

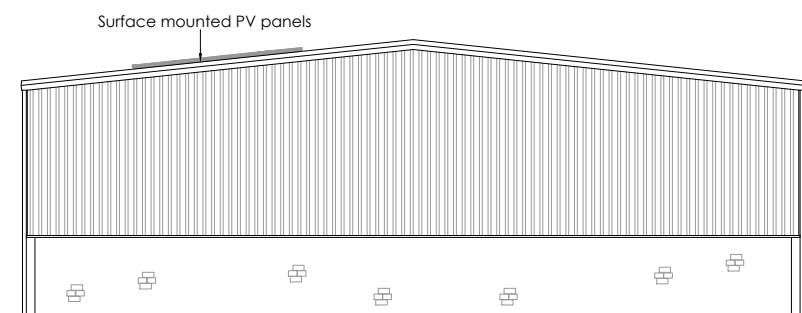

Side (West) Elevation 1:100 at A3

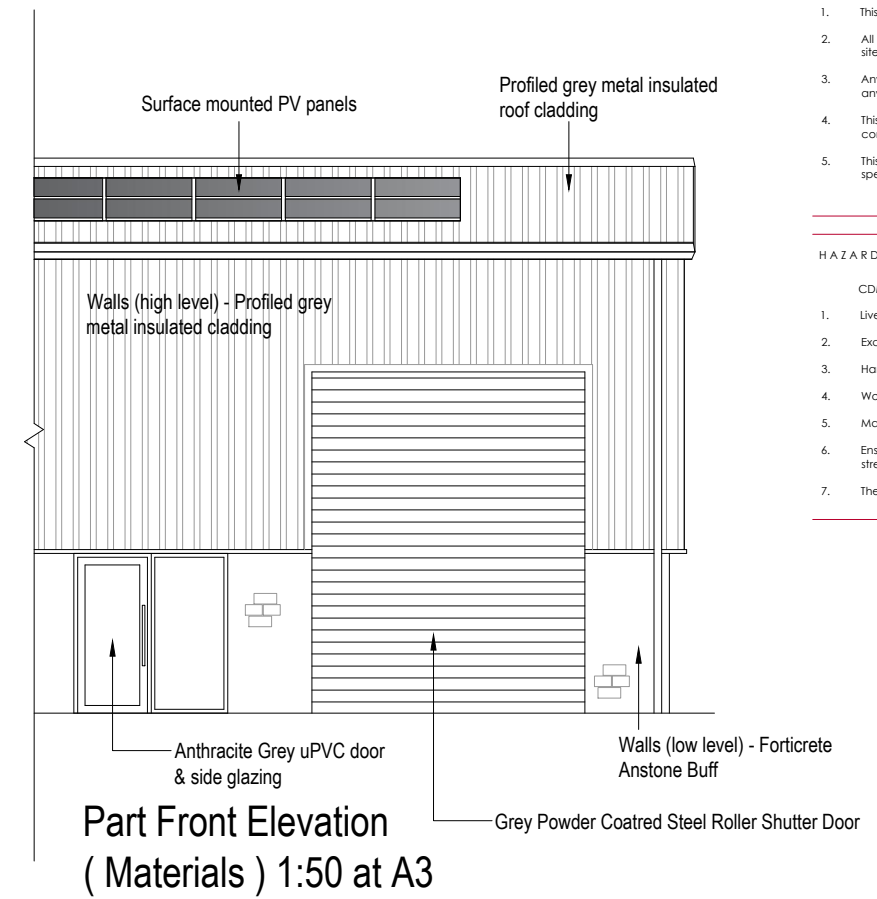

Part Front Elevation (Materials) 1:50 at A3

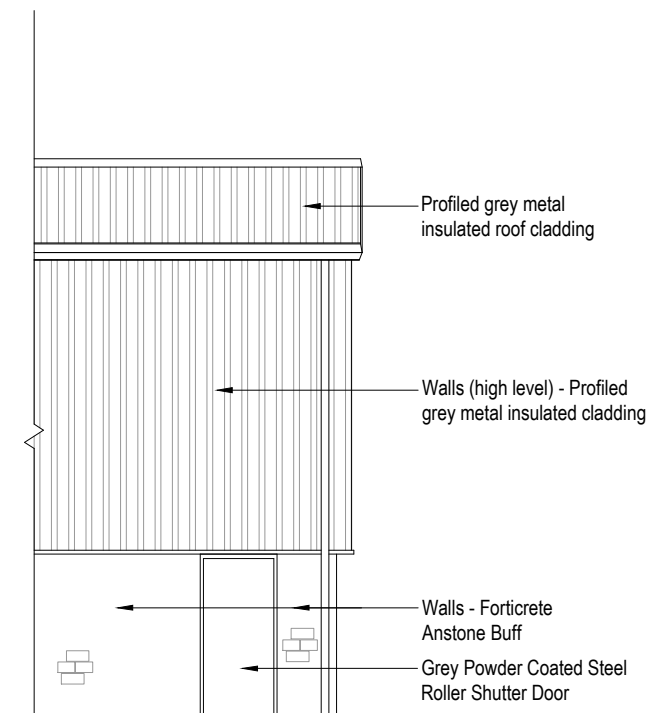

Part Rear Elevation (Materials) 1:50 at A3

- NOTES:
- DO NOT SCALE FROM THIS DRAWING EXCEPT FOR PLANNING PURPOSES
1. This drawing is copyright of Wardman Brown.
  2. All dimensions to be verified on site prior to any shop or site works being commenced.
  3. Any discrepancies to be reported to the Designer BEFORE any work is put in hand.
  4. This drawing must be read in conjunction with relevant consultants and specialists drawings.
  5. This drawing must be read in conjunction with the drawings specified.

- HAZARDS:
- CDM2015
1. Live services adjacent/on site.
  2. Excavations - Ground Collapse
  3. Handling major components
  4. Working at height - Falling
  5. Machinery & Equipment
  6. Ensure all blockwork has a minimum crushing strength of 3.5N/mm<sup>2</sup>
  7. The weight of each block must not exceed 20Kg

REV	DATE	DETAILS

REVISIONS:

42 Duke Street  
Darlington, DL3 7AN  
Tel: 01325 460227  
info@wardmanbrown.com  
www.wardmanbrown.com

**CIAT**  
CHARTERED PRACTICE

CLIENT:  
Mandale

PROJECT:  
Land At Whistler Drive  
Castleford

DRAWING TITLE:  
Proposed Floor Plan and Elevations  
Units 6 to 8

PURPOSE OF ISSUE:  
**PLANNING**

SCALE: As Stated

DATE: April 2024 DRAWN: CB, DRG REVISION:

DRAWING NO: L021159 - 123