

MAISONETTE TYPE 'B1'

FIRST FLOOR FLAT OVER COURTYARD ACCESS

1-BED

58.90m² / 634ft² (including ground floor access).

PLOTS -

Mid unit: Plot 17

NOTES:
© COPYRIGHT UMAA ARCHITECTURE LTD. DO NOT SCALE FROM THIS DRAWING. USE FIGURED DIMENSIONS ONLY. CONTRACTORS TO CHECK CRITICAL DIMENSIONS RELATIVE TO THEIR WORK AND REPORT ANY DISCREPANCIES TO THE ARCHITECT.

NOTE ON MATERIALS:

ILLUSTRATIVE BRICK TYPE SHOWN.
REFER TO MATERIALS DISTRIBUTION PLAN FOR PLOT-SPECIFIC TYPES.

NOTE ON HEIGHTS:

GROUND LEVELS VARY. INDICATIVE HEIGHTS SHOWN ARE FROM FINISHED GROUND FLOOR LEVEL.

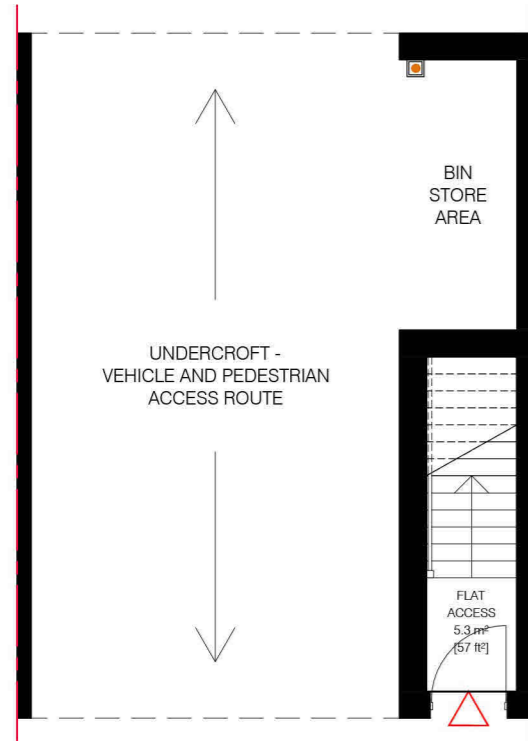

**PROPOSED GROUND FLOOR PLAN
(UNDERCROFT AND ACCESS ONLY)**

1:100

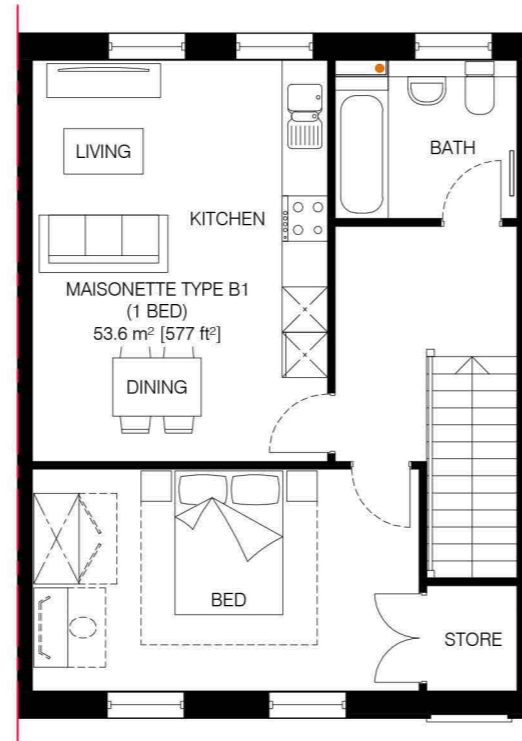

**PROPOSED FIRST FLOOR PLAN
(TYPE B1)**

1:100



PROPOSED FRONT ELEVATION

FACING DRIVE WITHIN SITE

1:100

REV	DATE	DESCRIPTION	DRAWN	CHECKD
P01	29.04.24	PLANNING ISSUE	MD	MD

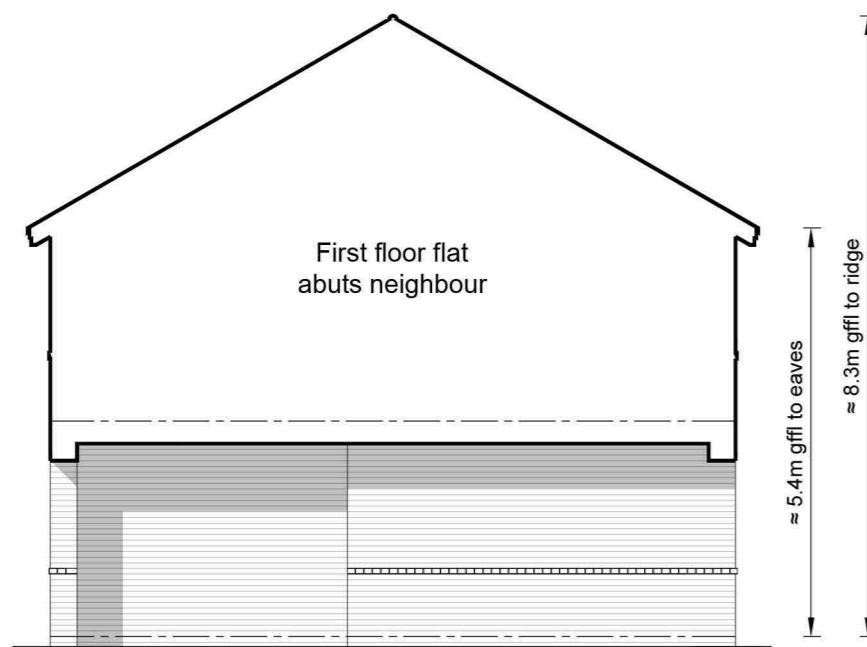

PROPOSED SIDE ELEVATION

(TO UNDERCROFT)

1:100

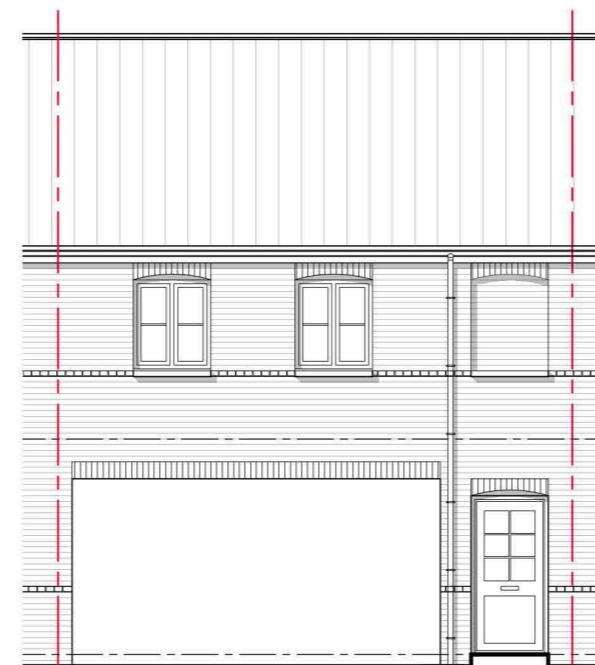

PROPOSED REAR ELEVATION

FACING PARKING COURT

1:100

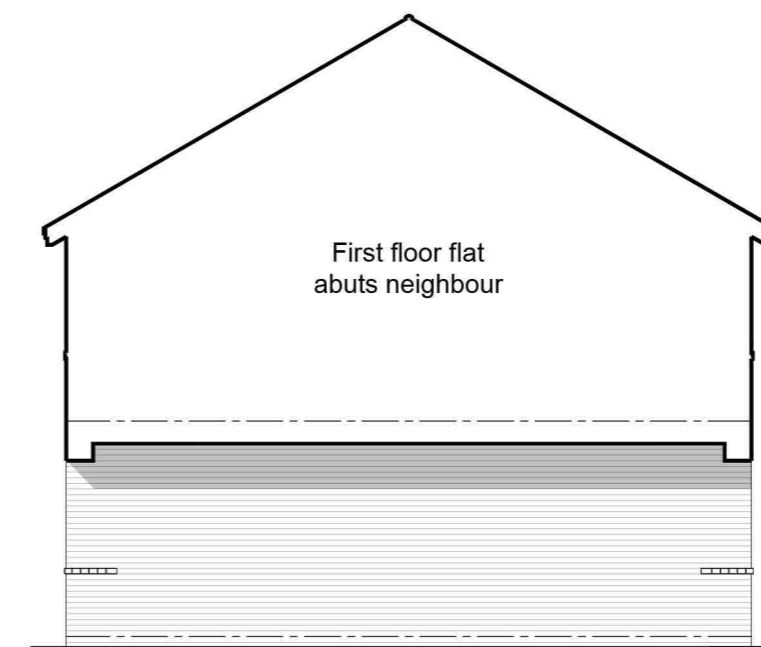

PROPOSED SIDE ELEVATION

(TO UNDERCROFT)

1:100



Architecture • Masterplanning • Urban Design
www.umaa-a.com
Umaa Architecture Limited, 7 Mary Street,
Jewellery Quarter, Birmingham, B3 1UD

PROJECT
PROPOSED RESIDENTIAL DEVELOPMENT

ADDRESS
FORMER FORD STROUD MOTORS,
LONDON ROAD,
STROUD,
GL5 2AX

DRAWING TITLE
MAISONETTE TYPE 'B1'
PLANS & ELEVATIONS

PROJECT REF.	STG.	DWG.	REVISION
01266	-03	-008	P01

SCALE: 1:100 SHEET SIZE: A2 DATE: 16.11.23 DRAWING STATUS: **PLANNING**

