

HOUSE TYPE 'G'

3-BED HOUSE
84.50m² / 910ft²

End unit: Plot 1
Mid unit: Plot 3

NOTES:
© COPYRIGHT UMAA ARCHITECTURE LTD. DO NOT SCALE FROM THIS DRAWING, USE FIGURED DIMENSIONS ONLY. CONTRACTORS TO CHECK CRITICAL DIMENSIONS RELATIVE TO THEIR WORK AND REPORT ANY DISCREPANCIES TO THE ARCHITECT.

NOTE ON MATERIALS:

ILLUSTRATIVE BRICK TYPE SHOWN.
REFER TO MATERIALS DISTRIBUTION PLAN FOR PLOT-SPECIFIC TYPES.

NOTE ON HEIGHTS:

GROUND LEVELS VARY. INDICATIVE HEIGHTS SHOWN ARE FROM FINISHED GROUND FLOOR LEVEL.

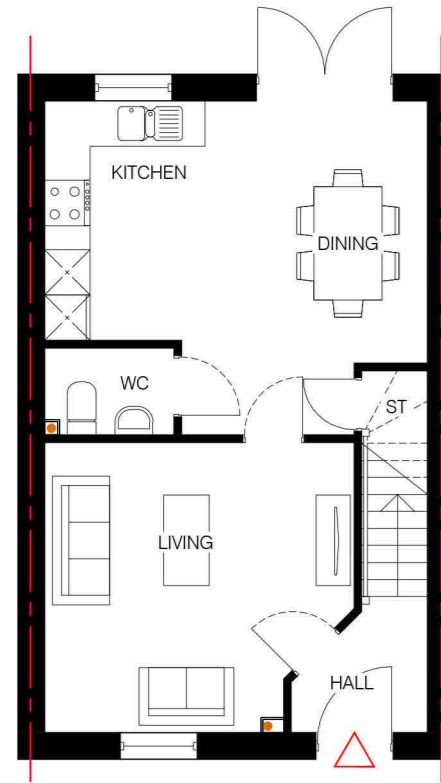

PROPOSED GROUND FLOOR PLAN
1:100

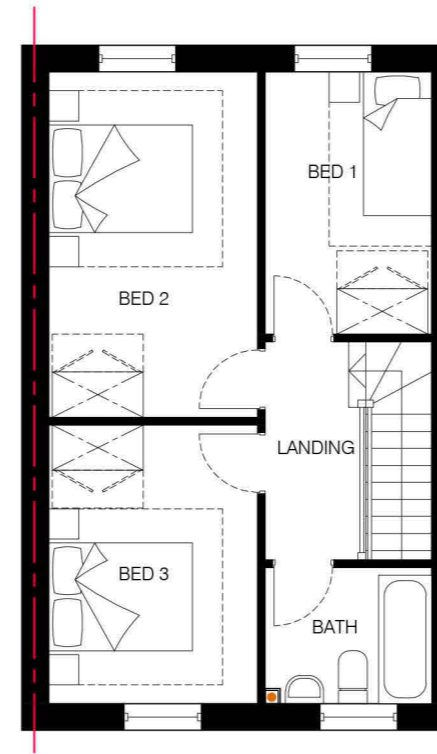

PROPOSED FIRST FLOOR PLAN
1:100



PROPOSED FRONT ELEVATION
1:100

REV	DATE	DESCRIPTION	DRAWN	CHECKD
P01	29.04.24	PLANNING ISSUE	MJK	MD

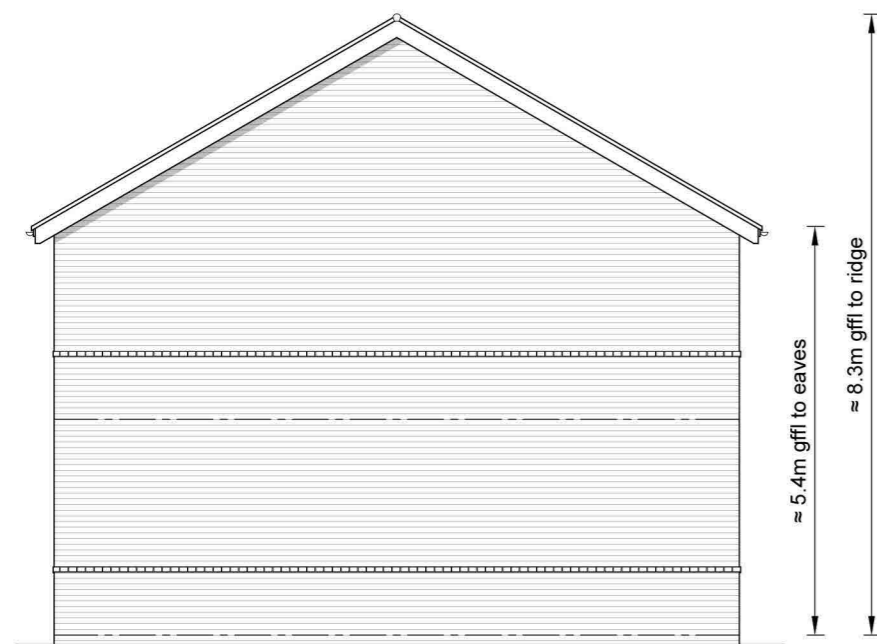

PROPOSED SIDE ELEVATION
TO END PLOTS ONLY
1:100



PROPOSED REAR ELEVATION
1:100



Architecture • Masterplanning • Urban Design
www.umaa-a.com
Umaa Architecture Limited, 7 Mary Street,
Jewellery Quarter, Birmingham, B3 1UD

PROJECT
PROPOSED RESIDENTIAL DEVELOPMENT

ADDRESS
FORMER FORD STROUD MOTORS,
LONDON ROAD,
STROUD,
GL5 2AX

DRAWING TITLE
HOUSE TYPE 'G'
PROPOSED FLOOR PLANS & ELEVATIONS

PROJECT REF.	STG.	DWG.	REVISION
01266	-03	-014	P01

SCALE: 1:100
SHEET SIZE: A2
DATE: 16.11.23
DRAWING STATUS: **PLANNING**

