

HOUSE TYPE 'J'

3-BED HOUSE
91.70m² / 987ft²

PLOTS -
End unit: Plots 31, 35
Mid unit: Plots 32, 33, 34

NOTES:
© COPYRIGHT UMAA ARCHITECTURE LTD. DO NOT SCALE FROM THIS DRAWING. USE FIGURED DIMENSIONS ONLY. CONTRACTORS TO CHECK CRITICAL DIMENSIONS RELATIVE TO THEIR WORK AND REPORT ANY DISCREPANCIES TO THE ARCHITECT.

NOTE ON MATERIALS:

ILLUSTRATIVE BRICK TYPE SHOWN.
REFER TO MATERIALS DISTRIBUTION PLAN FOR PLOT-SPECIFIC TYPES.

END PLOTS TO HAVE HIPPED ROOF - REFER TO STREETSCAPE FOR FULL ELEVATION SHOWING ALL PLOTS IN CONTEXT.

NOTE ON HEIGHTS:

GROUND LEVELS VARY. INDICATIVE HEIGHTS SHOWN ARE FROM FINISHED GROUND FLOOR LEVEL.

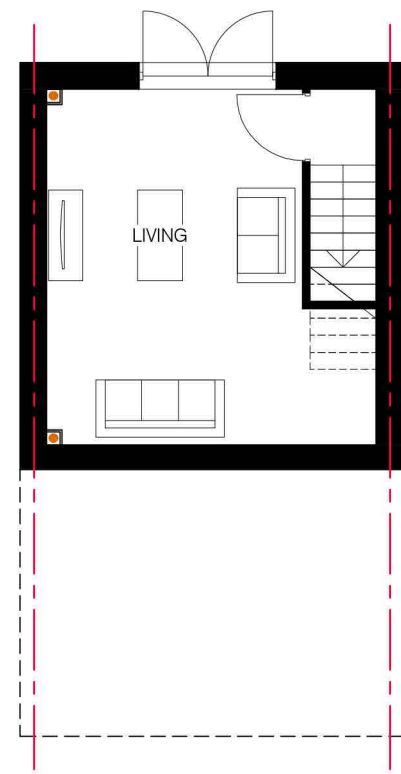

PROPOSED LOWER GROUND FLOOR PLAN
1:100

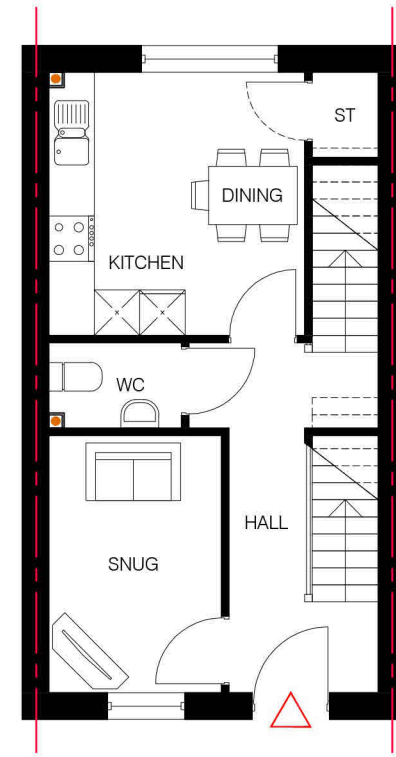

PROPOSED GROUND FLOOR PLAN
1:100

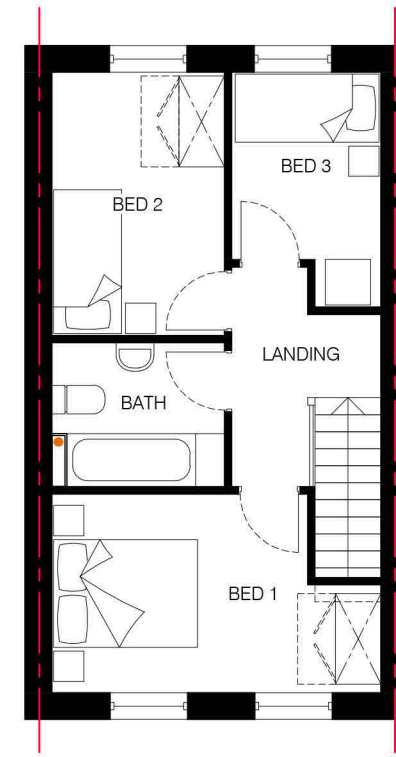

PROPOSED FIRST FLOOR PLAN
1:100



PROPOSED FRONT ELEVATION
1:100

Hipped roof to end plots 31 and 35.
All other plots are mid-terraced.



PROPOSED REAR ELEVATION
1:100

Hipped roof to end plots 31 and 35.
All other plots are mid-terraced.

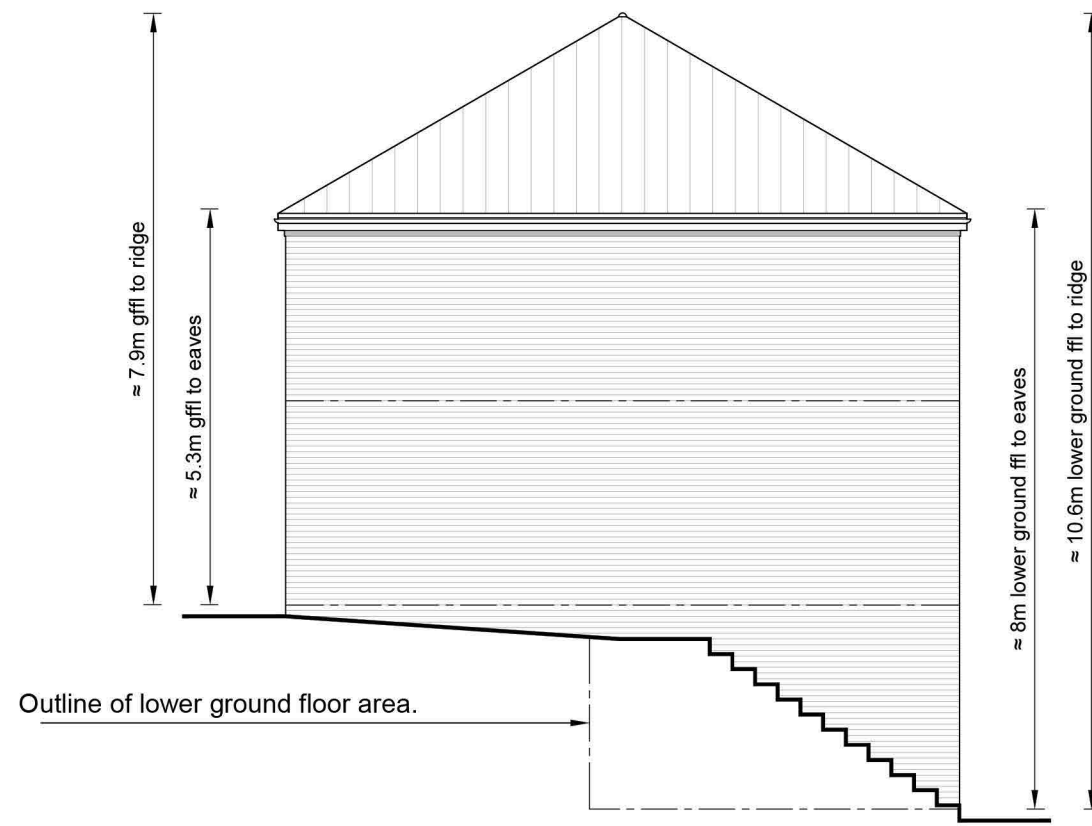

PROPOSED SIDE ELEVATION (TO END PLOT 31)
1:100

Outline of lower ground floor area.

≈ 7.9m gfft to ridge

≈ 5.3m gfft to eaves

≈ 8m lower ground ffl to eaves

≈ 10.6m lower ground ffl to ridge

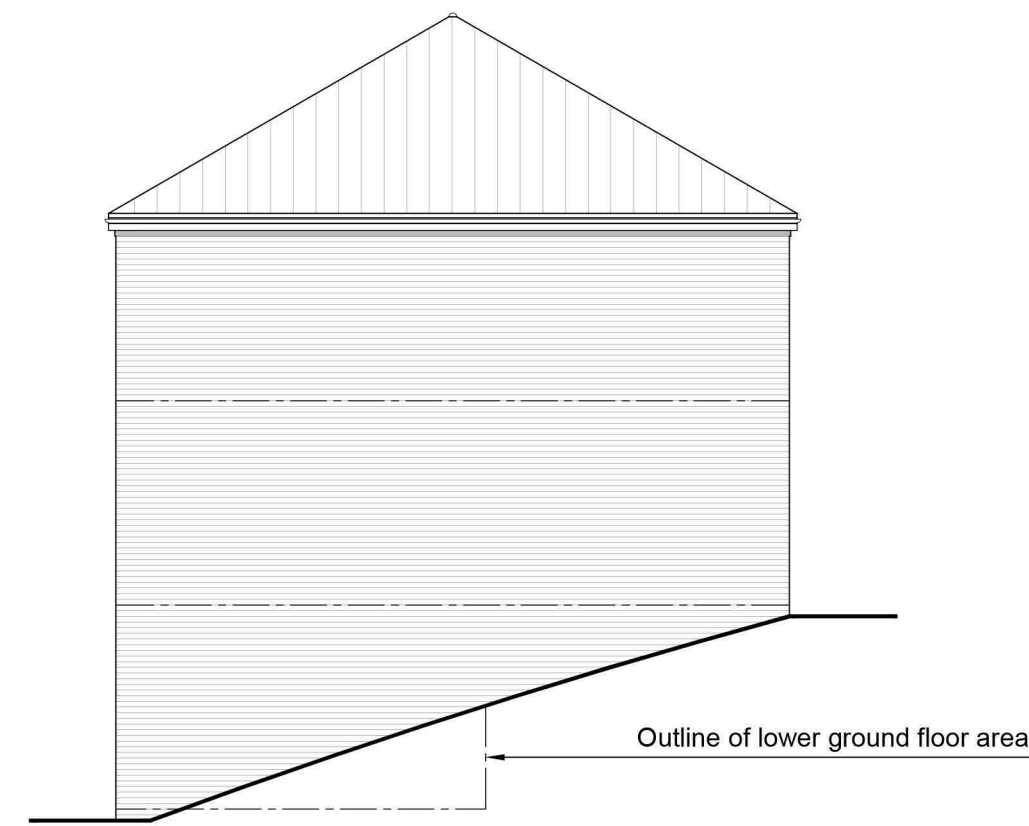

PROPOSED SIDE ELEVATION (TO END PLOT 35)
1:100

Outline of lower ground floor area.

| REV | DATE | DESCRIPTION | DRAWN | CHECKD |
|-----|----------|----------------|-------|--------|
| P01 | 29.04.24 | PLANNING ISSUE | MJK | MD |



www.umaa-a.com
Architecture • Masterplanning • Urban Design
Umaa Architecture Limited, 7 Mary Street,
Jewellery Quarter, Birmingham, B3 1UD

PROJECT
PROPOSED RESIDENTIAL DEVELOPMENT

ADDRESS
FORMER FORD STROUD MOTORS,
LONDON ROAD,
STROUD,
GL5 2AX

DRAWING TITLE
HOUSE TYPE 'J'
PLANS & ELEVATIONS

| PROJECT REF. | STG. | DWG. | REVISION |
|--------------|------|------|----------|
| 01266 | -03 | -016 | P01 |

SCALE 1:100 SHEET SIZE A2 DATE 16.11.23 DRAWING STATUS **PLANNING**

INDICATIVE SCALE IN METRES 0 1 2 3 4 5 DRAWING NORTH